Map 3

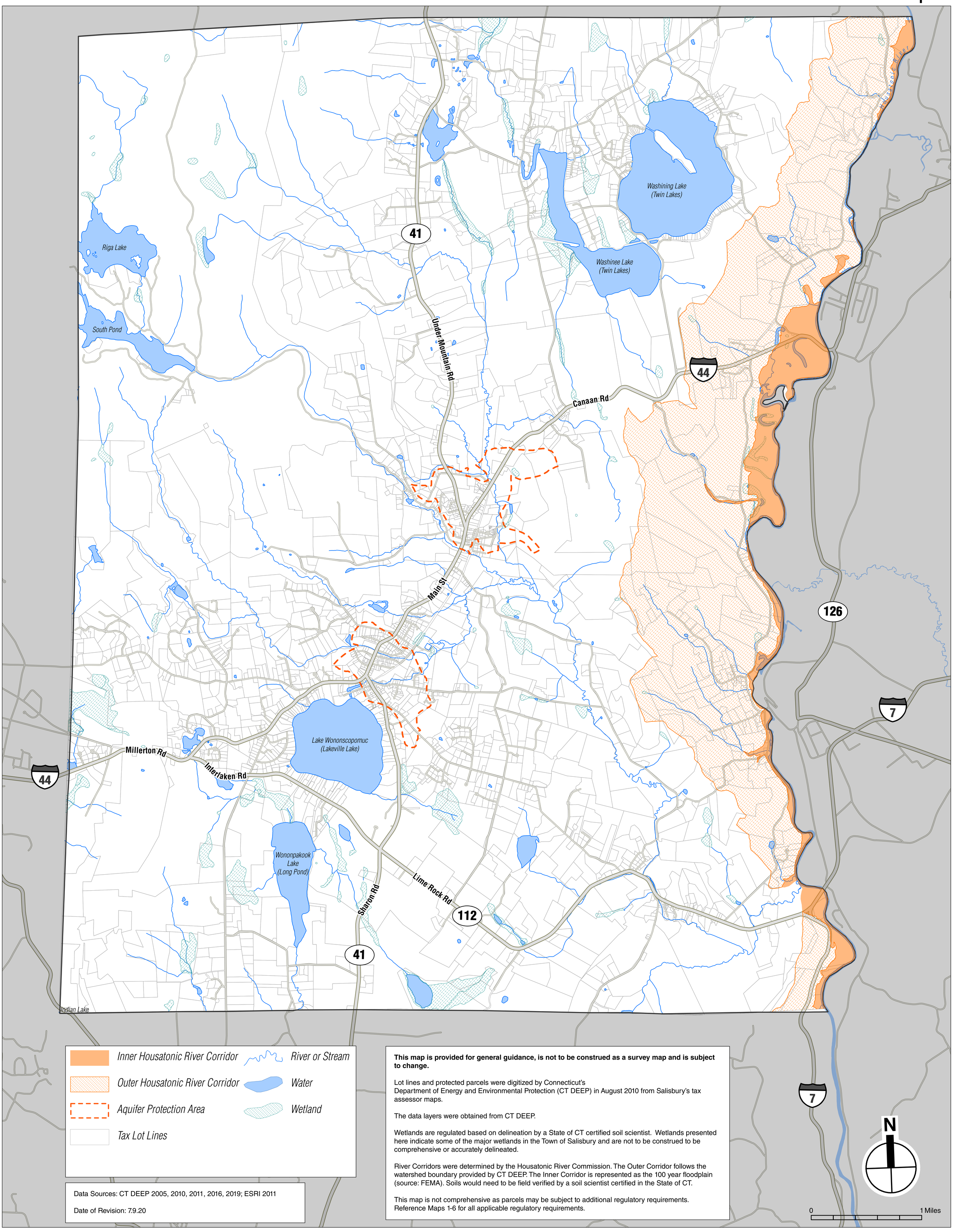

Data Sources: CT DEEP 2005, 2010, 2011, 2016, 2019; ESRI 2011

Date of Revision: 7.9.20

This map is provided for general guidance, is not to be construed as a survey map and is subject to change.

Lot lines and protected parcels were digitized by Connecticut's Department of Energy and Environmental Protection (CT DEEP) in August 2010 from Salisbury's tax assessor maps.

The data layers were obtained from CT DEEP.

Wetlands are regulated based on delineation by a State of CT certified soil scientist. Wetlands presented here indicate some of the major wetlands in the Town of Salisbury and are not to be construed to be comprehensive or accurately delineated.

River Corridors were determined by the Housatonic River Commission. The Outer Corridor follows the watershed boundary provided by CT DEEP. The Inner Corridor is represented as the 100 year floodplain (source: FEMA). Soils would need to be field verified by a soil scientist certified in the State of CT.

This map is not comprehensive as parcels may be subject to additional regulatory requirements. Reference Maps 1-6 for all applicable regulatory requirements.

TOWN OF SALISBURY, CT, PLANNING & ZONING COMMISSION

Areas Regulated By Other Agencies
(not the Salisbury Planning and Zoning Commission)