



REVISED MARCH 2016

NOT TO BE USED FOR CONVEYANCES  
FOR ASSESSMENT PURPOSES ONLY  
NOT A TRUE SURVEY

PARCEL NUMBERS ..... 1  
ADJACENT MAPS ..... 2  
MATCH LINE .....

For Assessment Purposes  
Not to be used for Conveyances

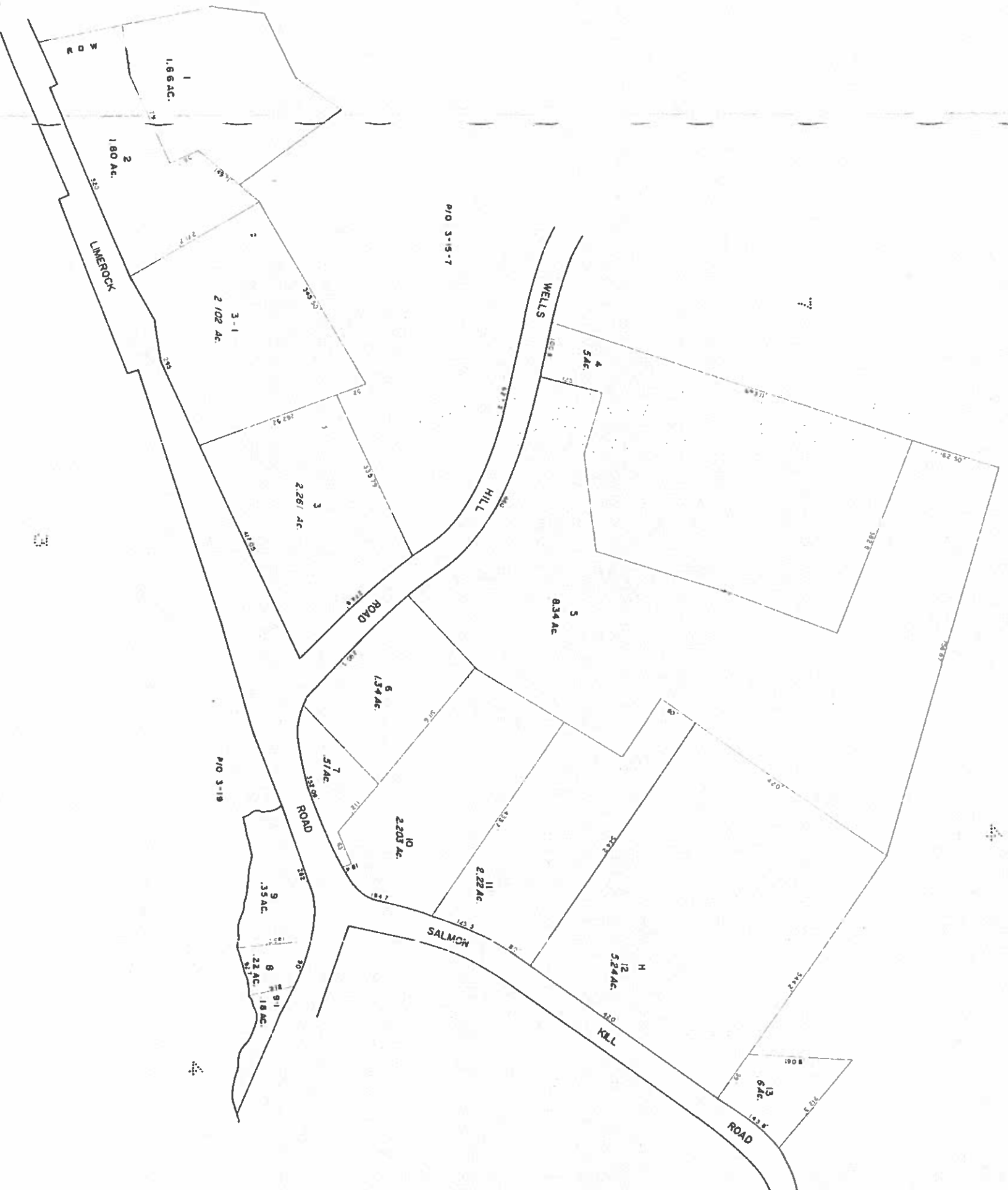

PROPERTY MAP  
TOWN OF SALISBURY  
LITCHFIELD COUNTY, CONNECTICUT  
PREPARED BY  
JAMES W. SEWALL COMPANY  
SCALE 1 INCH = 100 FEET