

REVISED MARCH 2016

NOT TO BE USED FOR CONVEYANCES  
FOR ASSESSMENT PURPOSES ONLY  
NOT A TRUE SURVEY

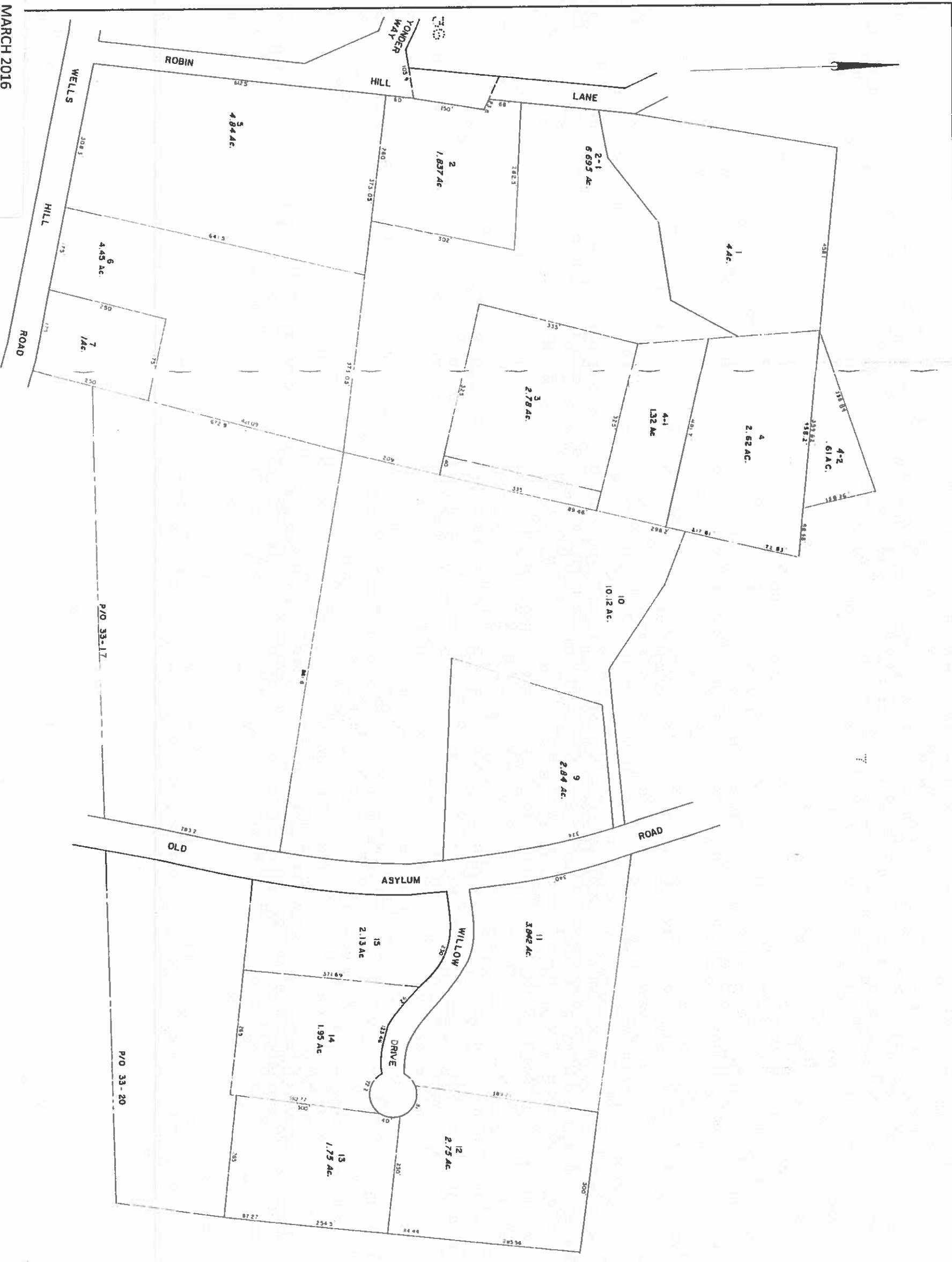

LEGEND  
1 PARCEL NUMBERS  
2 ADJACENT MAPS  
MATCH LINE

For Assessment Purposes  
Not to be used for Conveyances

33

PROPERTY MAP  
TOWN OF SALISBURY  
LITCHFIELD COUNTY, CONNECTICUT  
PREPARED BY  
JAMES W. SEWALL COMPANY  
OLD TOWN, MAINE  
SCALE 1 INCH = 100 FEET