

REVISED MARCH 2016

NOT TO BE USED FOR CONVEYANCES  
FOR ASSESSMENT PURPOSES ONLY  
NOT A TRUE SURVEY

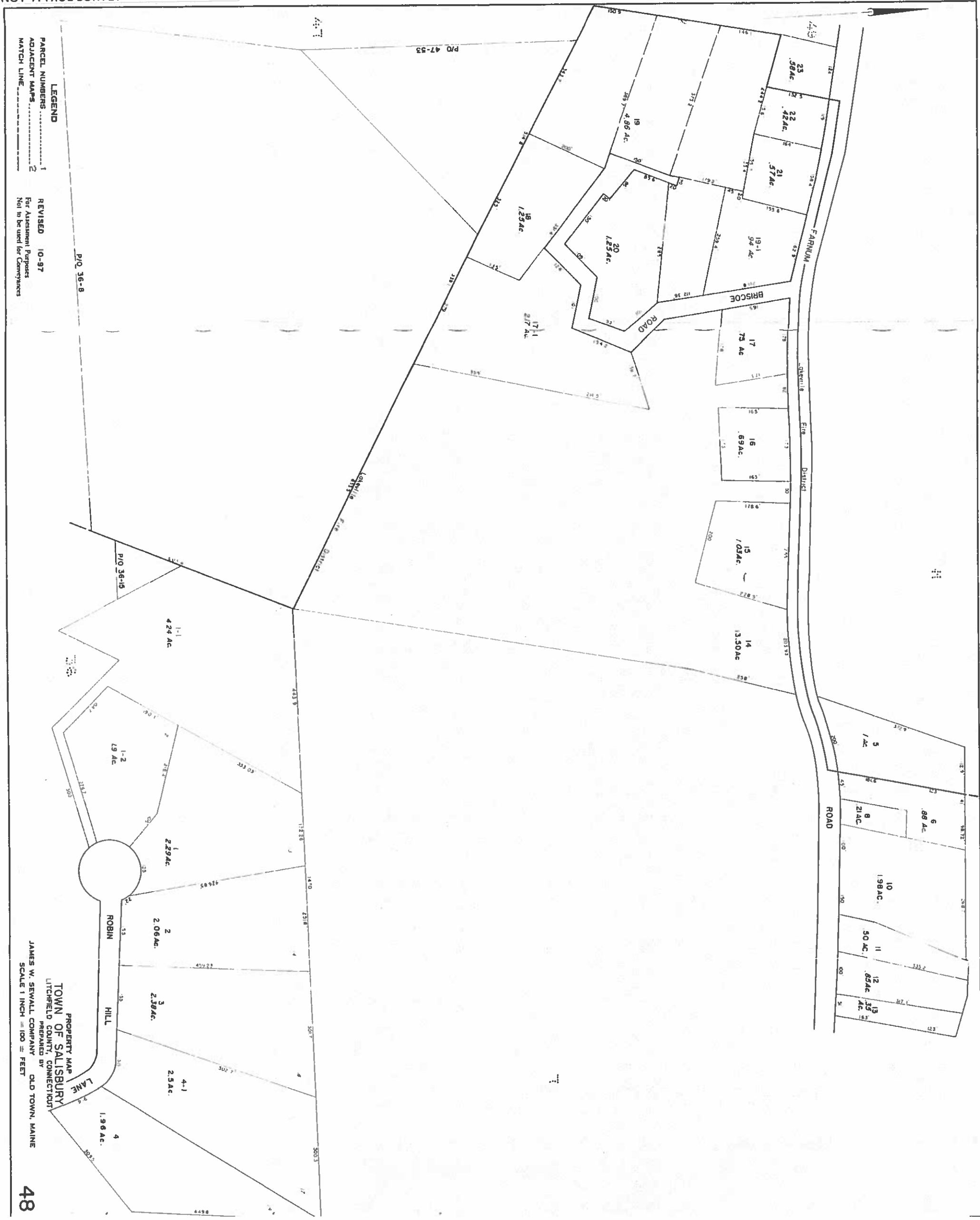

LEGEND  
 PARCEL NUMBERS.....1  
 ADJACENT MAPS.....2  
 MATCH LINE.....

REVISED 10-97  
 For Assessment Purposes  
 Not to be used for Conveyances

PROPERTY MAP  
 TOWN OF SALISBURY  
 LITCHFIELD COUNTY, CONNECTICUT  
 PREPARED BY  
 JAMES W. SEWALL COMPANY  
 OLD TOWN, MAINE  
 SCALE 1 INCH = 100 = FEET