



REVISED MARCH 2016

NOT TO BE USED FOR CONVEYANCES
FOR ASSESSMENT PURPOSES ONLY
NOT A TRUE SURVEY

PARCEL NUMBERS
ADJACENT MAPS
MATCH LINE

For Assessment Purposes
Not to be Used for Conveyances

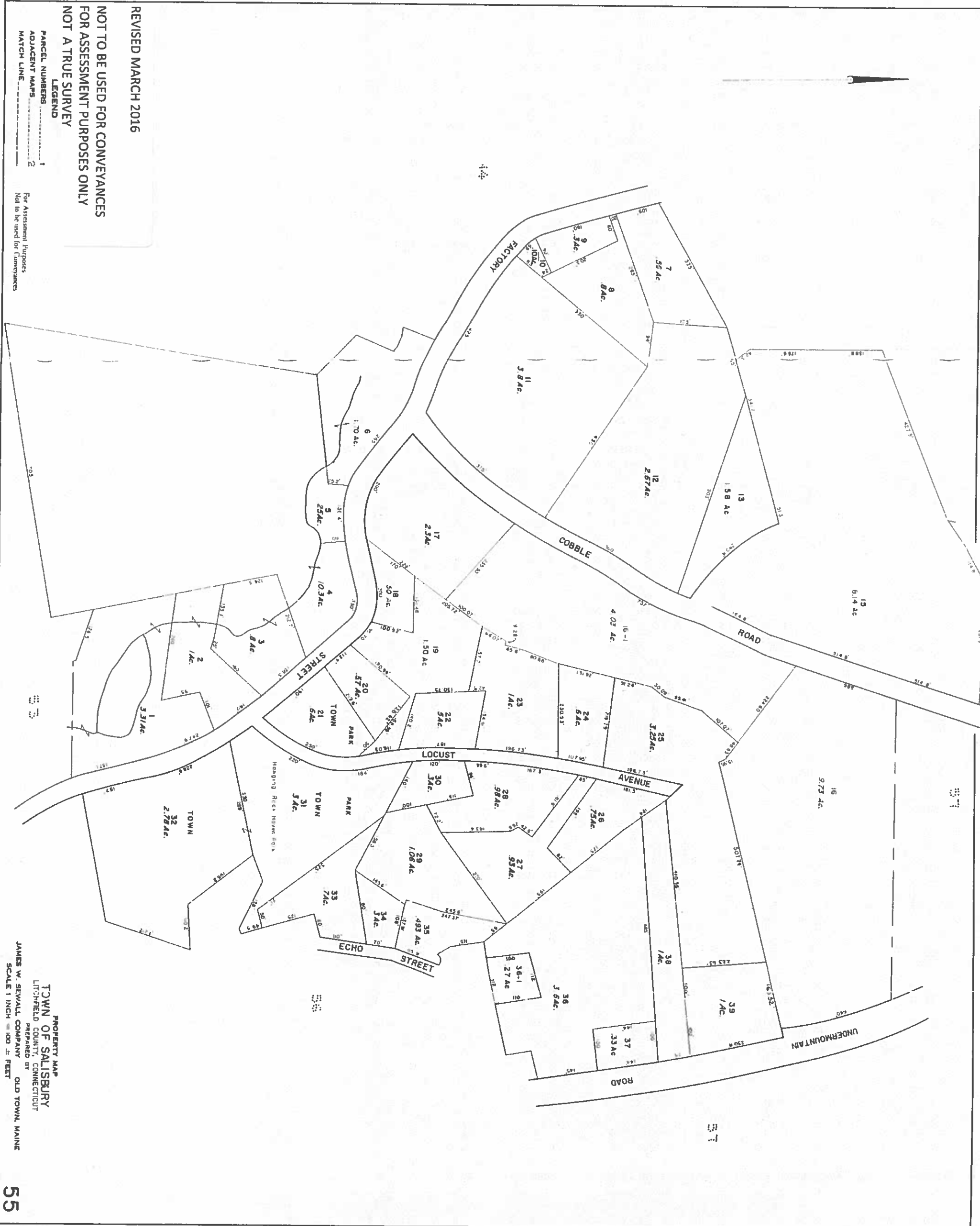

PROPERTY MAP
TOWN OF SALISBURY
LITCHFIELD COUNTY, CONNECTICUT
PREPARED BY
JAMES W. SEWALL COMPANY
OLD TOWN, MAINE
SCALE 1 INCH = 100 FEET