

62
P/O 64-8

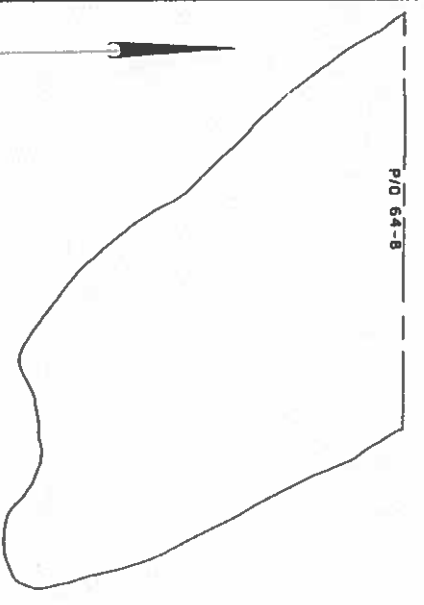

Washing
Lake

Lake

62

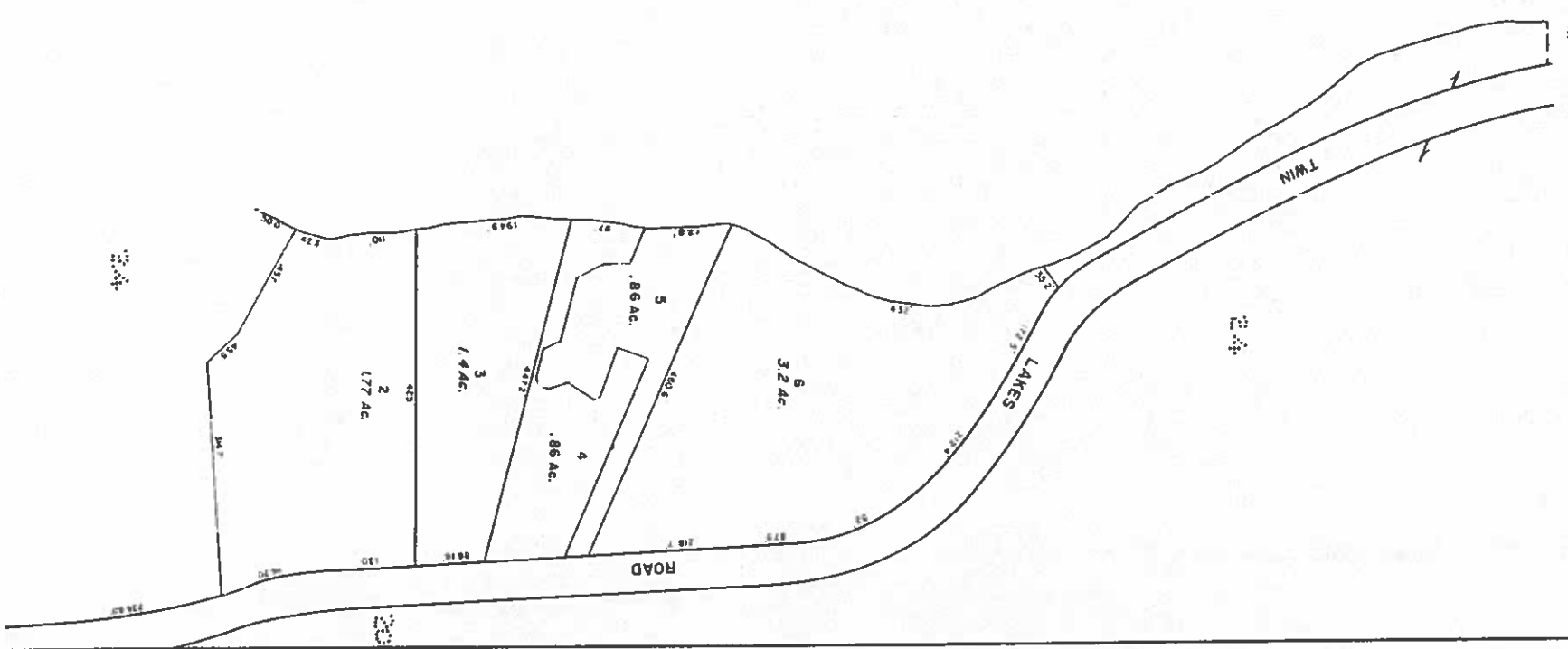

REVISED MARCH 2016

NOT TO BE USED FOR CONVEYANCES
FOR ASSESSMENT PURPOSES ONLY
NOT A TRUE SURVEY

PARCEL NUMBERS 1
ADJACENT MAPS 2
MATCH LINE

For Assessment Purposes
Not to be used for Conveyances

PROPERTY MAP
TOWN OF SALISBURY
LITCHFIELD COUNTY, CONNECTICUT
PREPARED BY
JAMES W. SEWALL COMPANY OLD TOWN, MAINE
SCALE: 1 INCH = 100 FEET