

Subject: Millerton buildings for comparison - Special Permit #2021-012 for a 12 Unit Millerton Housing in PPSD and AM - Salisbury Housing Committee - 11 Hubley Street
From: Mary Tighe@salisbury-ct.gov
Date: 2/27/2021, 4:11 PM
To: Mike@salisbury-ct.gov; Mike@salisbury-ct.gov

Dear Mike,
Please see these images for consideration for Special Permit #2021-012.
Much to our delight, Millerton has become a thriving village once again. In their downtown there are many 1 story buildings next to smaller buildings. There are apartments in many of these where people have been living safely and happily for decades. There is a mix of architectural styles that all seem to be comfortably next to each other. Aside from a few lines, the buildings all are next to the sidewalk and road without chronic "backdropping". The diversity of the buildings encourages pedestrians to walk to work and supports local businesses. Wouldn't we all be happy if the center of Salisbury were as busy?
Sincerely,
Mary Tighe@salisbury-ct.gov

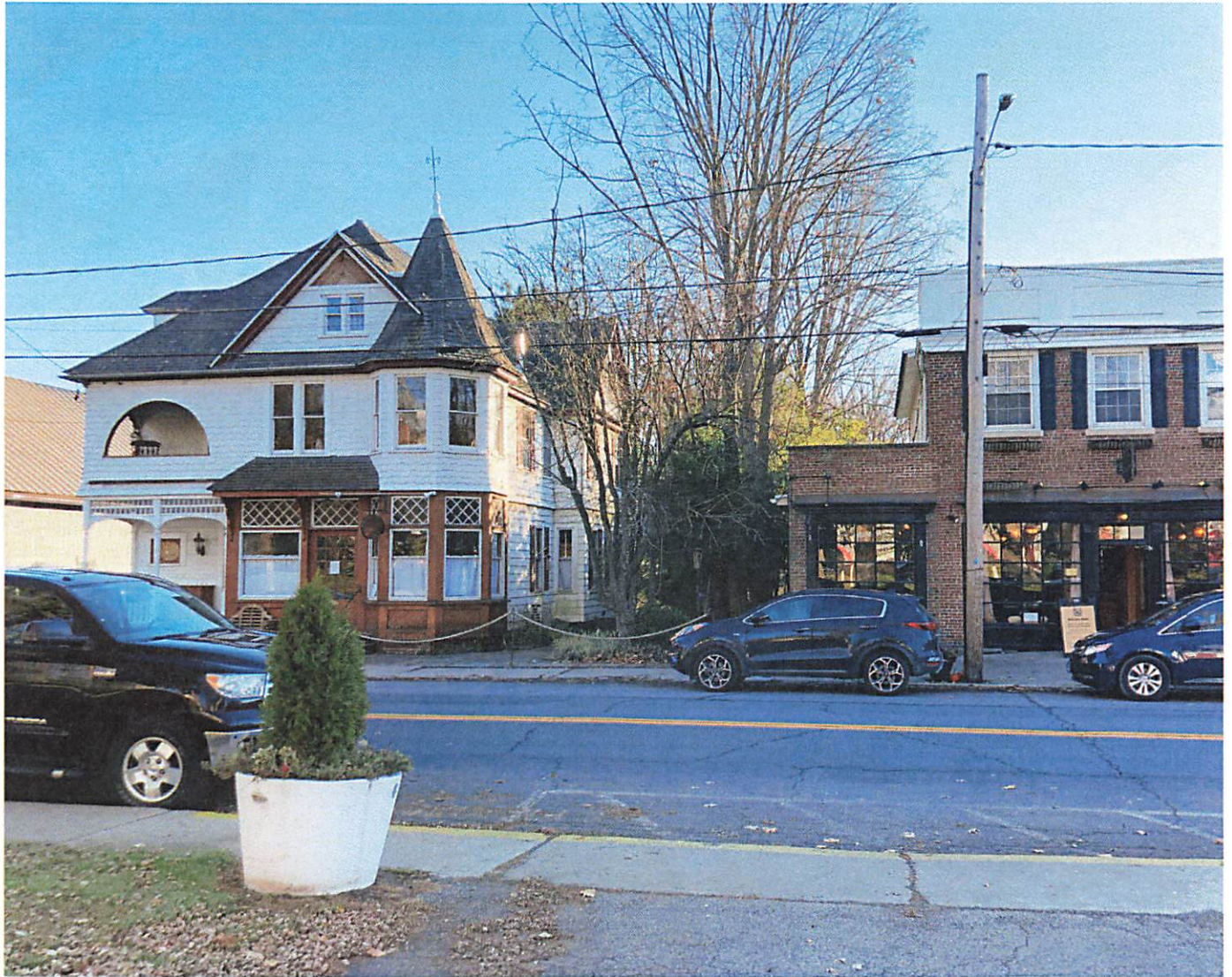

RECEIVED

MAR 01 2021

LAND USE OFFICE
Salisbury, CT

ORIGINAL



ORIGINAL

RECEIVED

APR 01 2021

LAND USE OFFICE
SALISBURY, CT

