

RECEIVED
By Land Use Office at 1:13 pm, Mar 22, 2021

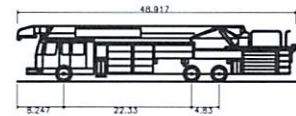

2007 AMERICAN LAFRANCE FIRE ENGINE
Overall Length 48.917ft
Overall Width 8.333ft
Overall Body Height 10'-9" (10.75)

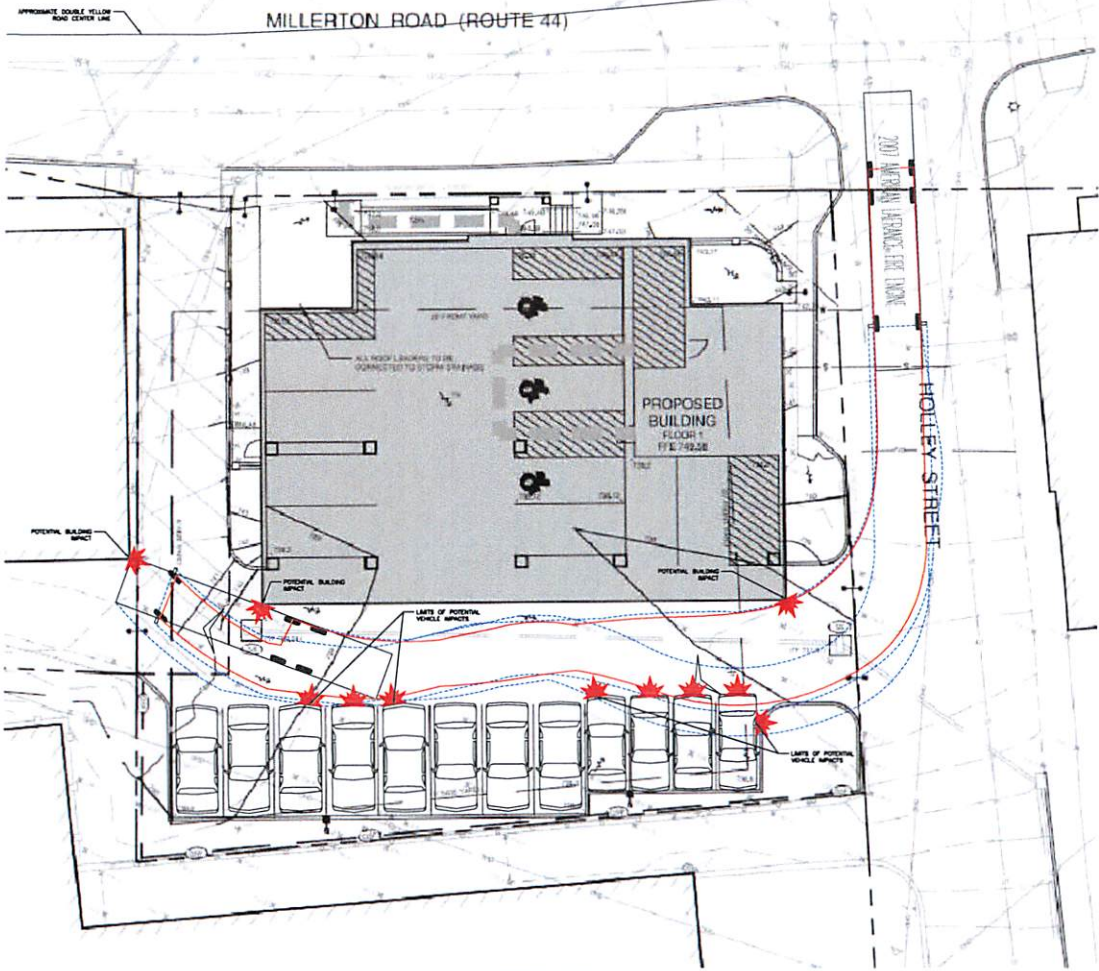
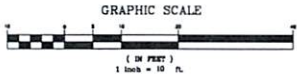

LEGEND

| | |
|--|---------------------------|
| | TRUCK PATH |
| | TRUCK ENTRANCE |
| | POTENTIAL IMPACT LOCATION |

IMPORTANT NOTE
CONTRACTOR IS TO CONTACT "TOLL BEFORE YOU GO!" (1-800-833-4444) TO HAVE ALL EXISTING UTILITIES LOCATED AND MARKED PRIOR TO ANY CONSTRUCTION, CONSTRUCTION OF EXCAVATION ON THE SITE.

IMPORTANT NOTE
IF IT IS DETERMINED THAT "SITE ENGINEERING GROUP, LLC" HAS NOT BEEN RETAINED FOR THE REVIEW OF THE IMPROVEMENTS OF THE DESIGN AND CONSTRUCTION OF CONSTRUCTION, THE OWNER SHALL OBTAIN LOCAL PERMITS CONTRACT FOR SUCH SERVICE AS REQUIRED.

IMPORTANT NOTE
IT IS THE RESPONSIBILITY OF THE CONTRACTOR TO REVIEW ALL OF THE PLANS AND SPECIFICATIONS FOR CONSTRUCTION AND TO VERIFY THE ACCURACY OF THE INFORMATION PROVIDED BY THE CONTRACTOR TO THE OWNER. THE CONTRACTOR SHALL BE RESPONSIBLE FOR OBTAINING ALL NECESSARY PERMITS AND FOR OBTAINING ALL NECESSARY INFORMATION FROM THE OWNER AND ALL OTHER AGENCIES AND IN FULL COMPLIANCE WITH LOCAL REGULATIONS AND CODES.

NOTE:
THIS SKETCH IS A PICTORIAL REPRESENTATION OF THE CHALLENGES THAT AN EMERGENCY VEHICLE (FROM A BOSTON FIRE DEPARTMENT LADDER TRUCK) MAY ENCOUNTER WHEN ATTEMPTING TO ENTER THE PROPOSED HOLLEY STREET AND MILLERTON ROAD SITE. RESULTS MAY VARY BASED ON DRINK, VEHICLE AND GENERAL CONDITIONS ON SITE AND IN THE SURROUNDING AREA.

| | |
|---|--|
| <p>ARTEL ENGINEERING GROUP, LLC 304 FEDERAL ROAD - SUITE 308 BROOKFIELD, CONNECTICUT 06804 WWW.ARTELENGINEERING.COM PHONE: (203) 740-2033 FAX: (203) 740-2087</p> <p>CIVIL ENGINEERS ENVIRONMENTAL ENGINEERS MUNICIPAL ENGINEERS</p> | <p>HOLLEY STREET NORTH ENTRANCE</p> <p>FIRE TRUCK TURNING SKETCH</p> <p>HOLLEY STREET AND MILLERTON ROAD LAVERGNE, CONNECTICUT</p> |
| | <p>PROJECT MANAGERS: SITE PLANNERS PERMIT EXPEDITORS</p> <p>DRAWN BY: BH CHECKED BY: DV DATE: 3/17/21 SCALE: 1" = 10' DRAWING No.: PROJECT No.: SHEET: 1</p> |

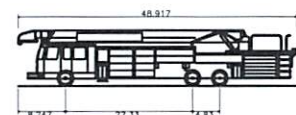
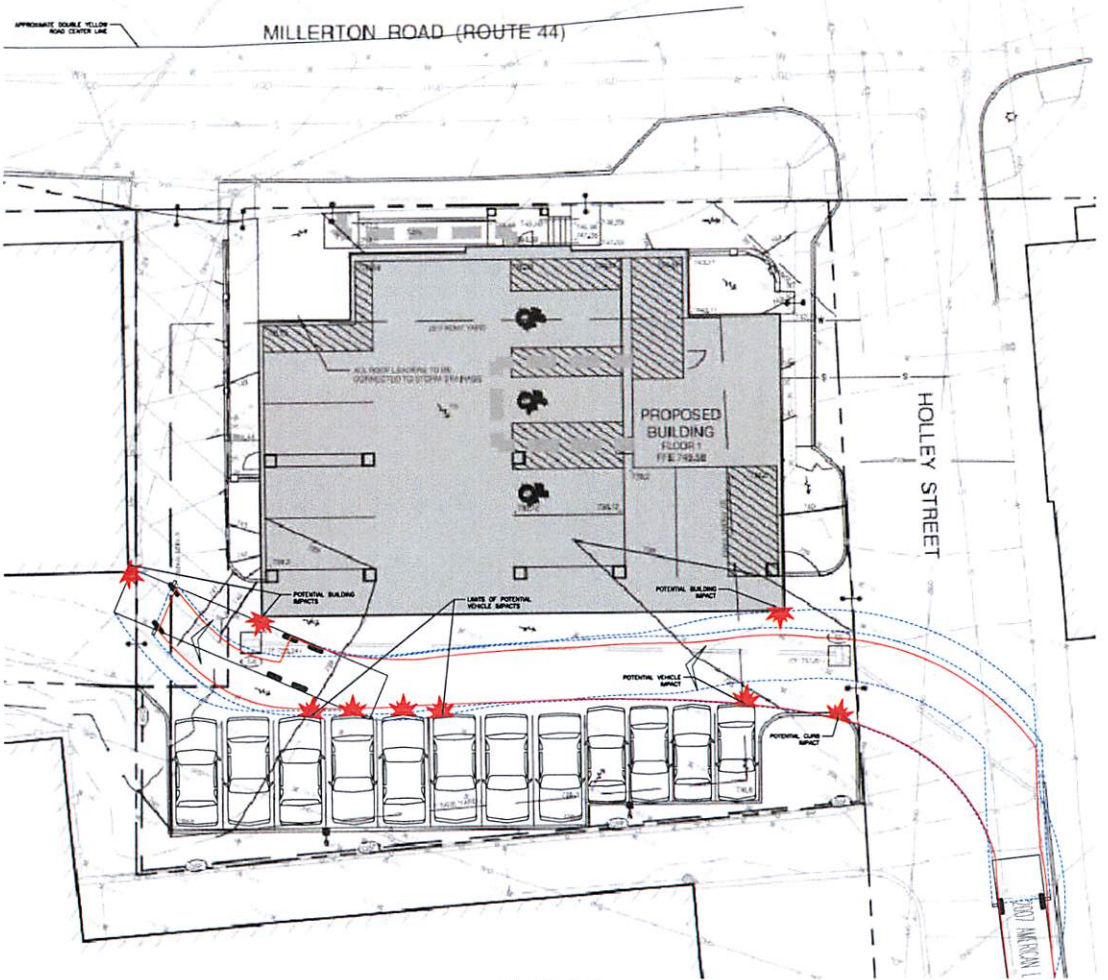

2007 AMERICAN LAFRANCE FIRE ENGINE
 Overall Length 48.917ft
 Overall Width 8.333ft
 Overall Body Height 10'-9" (10.75)

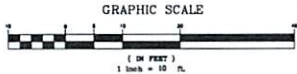

NOTE:
 THIS SKETCH IS A PICTORIAL REPRESENTATION OF THE CHALLENGES THAT AN EMERGENCY VEHICLE (FROM THE BRIDGE FIRE DEPARTMENT LADDER TRUCK) MAY ENCOUNTER WHEN ATTEMPTING TO ENTER THE PROPOSED HOLLEY STREET IMPROVEMENT SITE. RESULTS MAY VARY BASED ON TRUCK VEHICLE AND GENERAL CONDITIONS ON SITE AND IN THE SURROUNDING AREA.

- LEGEND**
- TRUCK MARK
 - TRUCK DRAWING
 - ★ POTENTIAL IMPACT LOCATION

IMPORTANT NOTE
 CONTRACTOR IS IN CONTACT WITH SERVICE VENDOR (1-800-852-4466) TO IDENTIFY ALL EXISTING UTILITIES LOCATED AND MARKED PRIOR TO ANY DEMOLITION, CONSTRUCTION OR EXCAVATION ON THE SITE.

IMPORTANT NOTE
 IT IS UNDERSTOOD THAT ARTTEL ENGINEERING GROUP, LLC HAS NOT BEEN RETAINED FOR THE REVIEW OF THE IMPLEMENTATION OF THE DESIGN AND CONSTRUCTION OF IMPROVEMENTS. THE OWNER SHALL OBTAIN UNDER SEPARATE CONTRACT FOR SUCH SERVICE AS REQUIRED.

IMPORTANT NOTE
 IT IS THE RESPONSIBILITY OF THE CONTRACTOR TO REVIEW ALL OF THE PERMITS AND SPECIFICATIONS ASSOCIATED WITH THIS PROJECT. THE CONTRACTOR SHALL BE RESPONSIBLE FOR OBTAINING ALL NECESSARY PERMITS FROM THE LOCAL AUTHORITIES OR APPROPRIATE AGENCIES. IT IS THE CONTRACTOR'S RESPONSIBILITY TO NOTIFY THE PROJECT MANAGER OF ANY CHANGES OR VIOLATIONS OF ANY APPLICABLE CODES IN THE CONTRACT. THE CONTRACTOR SHALL BE RESPONSIBLE FOR OBTAINING ALL NECESSARY PERMITS FROM THE LOCAL AUTHORITIES OR APPROPRIATE AGENCIES. THE CONTRACTOR SHALL OBTAIN UNDER SEPARATE CONTRACT FOR SUCH SERVICE AS REQUIRED. IT IS THE CONTRACTOR'S RESPONSIBILITY TO NOTIFY THE PROJECT MANAGER OF ANY CHANGES OR VIOLATIONS OF ANY APPLICABLE CODES IN THE CONTRACT. THE CONTRACTOR SHALL BE RESPONSIBLE FOR OBTAINING ALL NECESSARY PERMITS FROM THE LOCAL AUTHORITIES OR APPROPRIATE AGENCIES. THE CONTRACTOR SHALL OBTAIN UNDER SEPARATE CONTRACT FOR SUCH SERVICE AS REQUIRED.

| | |
|---------------------------|-------------------------------------|
| | ARTEL ENGINEERING GROUP, LLC |
| | 304 FEDERAL ROAD - SUITE 308 |
| | BROOKFIELD, CONNECTICUT 06804 |
| | WWW.ARTELENGINEERING.COM |
| PHONE: (203) 740-2033 | FAX: (203) 740-2097 |
| • CIVIL ENGINEERS | • PROJECT MANAGERS |
| • ENVIRONMENTAL ENGINEERS | • SITE PLANNERS |
| • MUNICIPAL ENGINEERS | • PERMIT EXPEDITORS |

| | |
|--|-----------------|
| HOLLEY STREET SOUTH ENTRANCE | |
| FIRE TRUCK TURNING SKETCH | |
| HOLLEY STREET AND MILLERTON ROAD LAKEVILLE, CONNECTICUT | |
| DRAWN BY: BH | CHECKED BY: DW |
| DATE: 3/17/21 | SCALE: 1" = 10' |
| DRAWING NO: | PROJECT NO: |
| SHEET: 1 | |

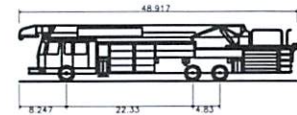
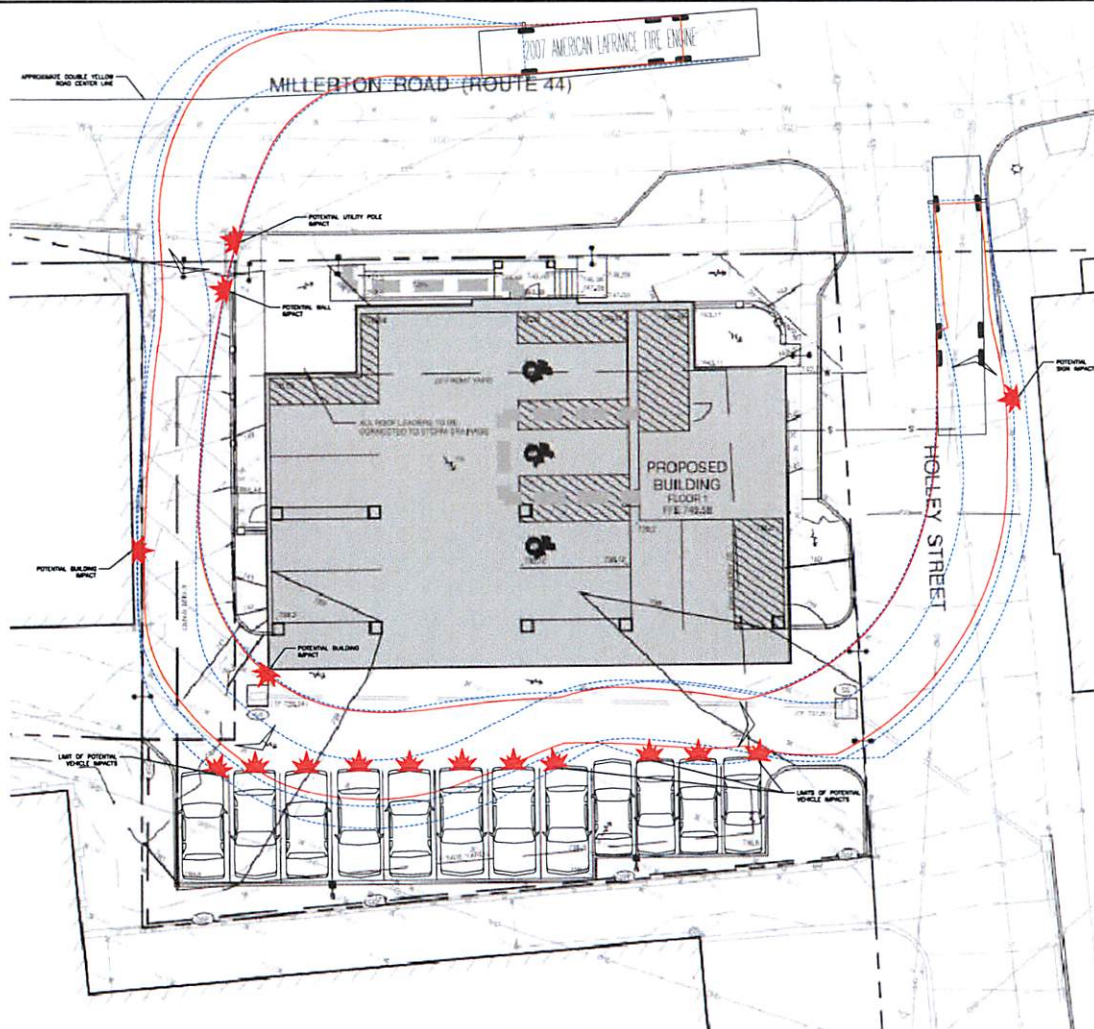

2007 AMERICAN LAFRANCE FIRE ENGINE
 Overall Length 48.917ft
 Overall Width 8.747ft
 Overall Body Height 22.35ft (10.75)

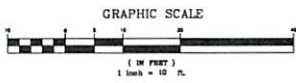

NOTE:
 THIS SKETCH IS A PICTORIAL REPRESENTATION OF THE CHALLENGES THAT AN EMERGENCY VEHICLE (TRUCK OR BUS) OR FIRE DEPARTMENT LADDER (TRUCK) MAY ENCOUNTER WHEN ATTEMPTING TO ENTER THE PROPOSED HOLLEY STREET AND MILLERTON ROAD SITE. RESULTS MAY VARY BASED ON TRUCK, VEHICLE AND GENERAL CONDITIONS ON SITE AND IN THE SURROUNDING AREA.

- LEGEND**
- TRUCK TURN
 - TRUCK OVERLAP
 - ★ POTENTIAL IMPACT LOCATION

IMPORTANT NOTE:
 CONTRACTOR IS TO CONTACT "CALL BEFORE YOU DIG" (1-800-487-4466) TO IDENTIFY ALL EXISTING UTILITIES LOCATED AND MARKED PRIOR TO ANY DEMOLITION, CONSTRUCTION OR EXCAVATION ON THE SITE.

IMPORTANT NOTE:
 IT IS REPRESENTED THAT "ARTEL ENGINEERING GROUP, LLC" HAS NOT BEEN RETURNED FOR THE REVIEW OF THE IMPLEMENTATION OF THE DESIGN AND CONSTRUCTION OF CONTRACTOR. THE OWNER SHALL OBTAIN UNDER SEPARATE CONTRACT FOR SUCH SERVICE AS REQUIRED.

IMPORTANT NOTE:
 IT IS THE RESPONSIBILITY OF THE CONTRACTOR TO REVIEW ALL OF THE ORDINANCES AND REGULATIONS APPLICABLE TO THE PROJECT AND TO OBTAIN ALL NECESSARY PERMITS AND APPROVALS PRIOR TO THE COMMENCEMENT OF CONSTRUCTION. IT IS THE CONTRACTOR'S RESPONSIBILITY TO VERIFY THE PROJECT RESPONSE OF RECORD IS ACCURATE PRIOR TO THE START OF CONSTRUCTION. CONTRACTOR'S ACCEPTANCE OF FULL RESPONSIBILITY OF THE CONTRACTOR TO COMPLETE THE WORK AS SHOWN IN THESE SETS OF DRAWINGS AND IN FULL CONFORMANCE WITH LOCAL REGULATIONS AND CODES.

| | |
|------|-------------|
| DATE | DESCRIPTION |
| | |
| | |
| | |
| | |

| | | |
|--|---|--|
| | ARTEL ENGINEERING GROUP, LLC 304 FEDERAL ROAD - SUITE 308 BROOKFIELD, CONNECTICUT 06804 WWW.ARTELENGINEERING.COM PHONE: (203) 740-2033 FAX: (203) 740-2067 | PROJECT MANAGER - SITE PLANNERS - PERMIT EXPEDITORS - |
| | MILLERTON ROAD EAST ENTRANCE FIRE TRUCK TURNING SKETCH | DRAWN BY: BH CHECKED BY: DW DATE: 3/17/21 SCALE: 1" = 10' DRAWING NO: PROJECT NO: SHEET: 1 |
| | HOLLEY STREET AND MILLERTON ROAD LAKEVILLE, CONNECTICUT | |

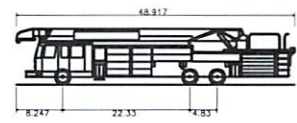
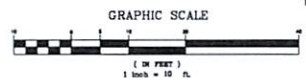
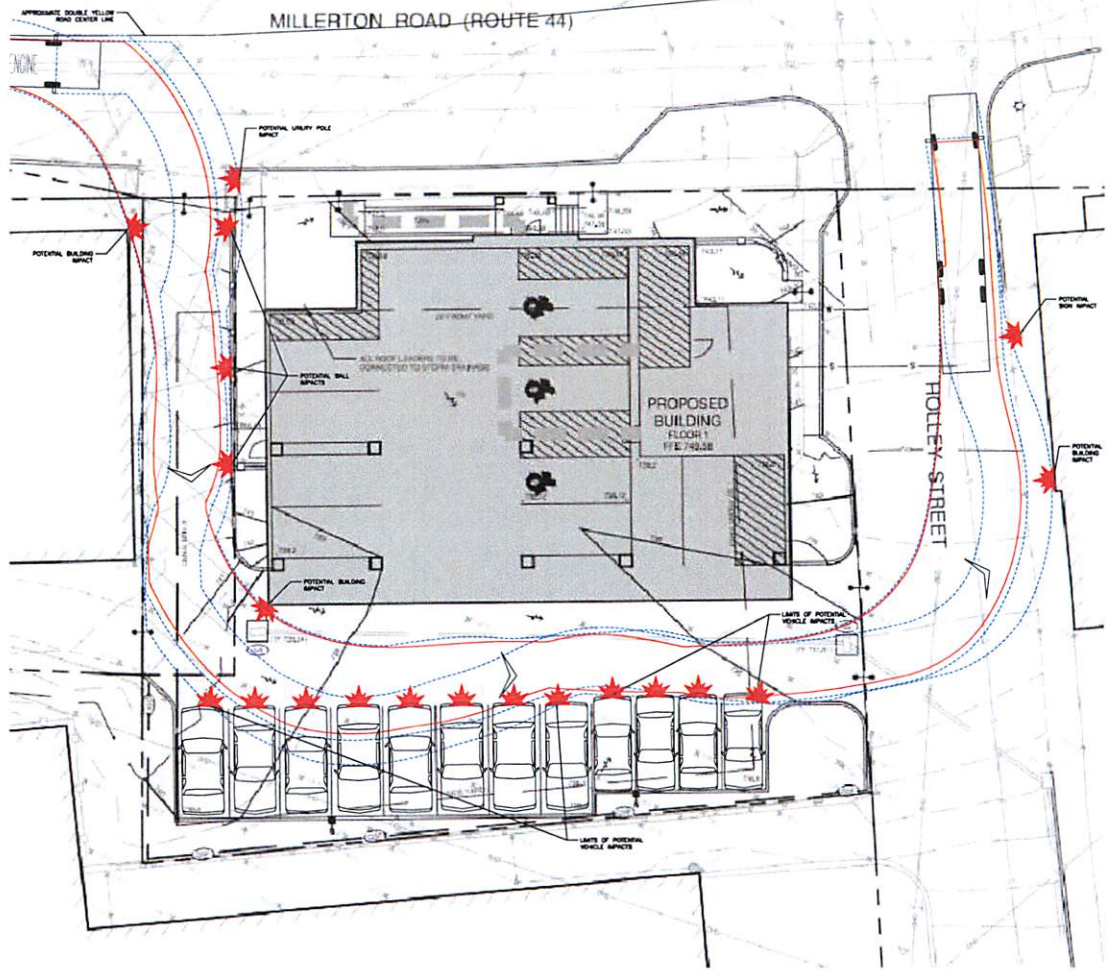

2007 AMERICAN LAFRANCE FIRE ENGINE
 Overall Length 48.917ft
 Overall Width 8.333ft
 Overall Body Height 10'-9" (10.75)

LEGEND
 - - - - - TRUCK WHEEL
 - - - - - TRUCK DIMENSIONS
 * POTENTIAL IMPACT LOCATION

NOTE:
 THIS SKETCH IS A PICTORIAL REPRESENTATION OF THE CHALLENGES THAT AN EMERGENCY VEHICLE (FROM
 OF BROTHER-PINE SUPPLEMENTARY LADDER TRUCKS MAY ENCOUNTER WHEN ATTEMPTING TO ENTER THE
 PROPOSED HOLEY STREET HEADSTRAIGHT SITE. RESULTS MAY VARY BASED ON TRUCK, VEHICLE AND
 GENERAL CONDITIONS ON SITE AND IN THE SURROUNDING AREA.

IMPORTANT NOTE:
 CONTRACTOR IS TO CONTACT "CALL BEFORE YOU DIG" (1-800-852-4444)
 TO HAVE ALL EXISTING UTILITIES LOCATED AND MARKED PRIOR TO
 ANY GRADEWORK, CONSTRUCTION OR EXCAVATION ON THE SITE.

IMPORTANT NOTE:
 IF IS UNDERSTOOD THAT "ARTEL ENGINEERING GROUP, LLC" HAS NOT BEEN
 RETURNED FOR THE REVIEW OF THE IMPLEMENTATION OF THE DESIGN AND
 COORDINATION OF CONSTRUCTION. THE OWNER SHALL EMPLOY LOCAL
 SERVICES CONTRACT FOR SUCH SERVICE AS REQUIRED.

IMPORTANT NOTE:
 IT IS THE RESPONSIBILITY OF THE CONTRACTOR TO REVIEW ALL OF THE
 INFORMATION AND SPECIFICATIONS RELAYED TO THE CONTRACTOR
 PRIOR TO THE START OF CONSTRUCTION. IT IS THE CONTRACTOR'S
 RESPONSIBILITY TO NOTIFY THE PROJECT MANAGER IMMEDIATELY
 IN WRITING OF ANY DISCREPANCIES OR OMISSIONS. THE CONTRACTOR
 SHALL HOLD ITSELF RESPONSIBLE FOR ALL CONSTRUCTION OF THE
 DRAWINGS AND IN FULL CONFORMANCE WITH LOCAL REGULATIONS AND CODES.

| | |
|--|--|
| | |
| | |
| | |
| | |
| | |
| | |
| | |
| | |
| | |
| | |

ARTEL ENGINEERING GROUP, LLC
 304 FEDERAL ROAD - SUITE 308
 BROOKFIELD, CONNECTICUT 06804
 WWW.ARTELENGINEERING.COM

PHONE: (203) 740-2033 FAX: (203) 740-2067
 CIVIL ENGINEERS PROJECT MANAGERS
 ENVIRONMENTAL ENGINEERS SITE PLANNERS
 MUNICIPAL ENGINEERS PERMIT EXPEDITORS

| | |
|---|-----------------|
| MILLERTON ROAD WEST ENTRANCE | DRAWN BY: BH |
| FIRE TRUCK TURNING SKETCH | CHECKED BY: DV |
| | DATE: 5/17/21 |
| | SCALE: 1" = 10' |
| HOLEY STREET AND MILLERTON ROAD LAKEVILLE, CONNECTICUT | DRAWING NO. |
| | PROJECT NO. |
| | SHEET: 1 |