

TOWN OF SALISBURY INLAND/WETLAND & CONSERVATION COMMISSION
REQUEST TO THE INLAND WETLANDS AND WATERCOURSE COMMISSION OR AGENT FOR:

(Circle one) PERMIT TRANSFER – PERMIT EXTENSION – DECLARATORY RULING

1. Applicant(s) Name: Salisbury Association Land Trust
Mailing Address: P.O. Box 553 Salisbury, CT 06068
Phone: 860 435-0566 Email Address: info@salisburyassociation.org
Applicant(s) interest in land (owner, lessee, option holder, etc.) Owner

***If applicant is not the owner, then the owner's consent, duly acknowledged, to the proposed activity, must be attached*

2. Owner(s) Name: (If same as applicant, so state) Salisbury Association,
Mailing Address: P.O. Box 553, Salisbury, CT 06068
Phone: 860 435-0655 Email Address: Same

DECLARATORY RULING – If you believe your activity falls under Section 4 of the Inland Wetlands and Watercourse Regulations you must ask the Commission for a Jurisdictional ruling to declare your activity as an “As of right use” or “Non-regulated Use”.

- Cite the provision (such as 4.1a, 4.2.b, etc.) 4.2.b
- Location of Proposed Activity: Yoakum Preserve accessed from Reservoir Rd
- Purpose and description of the proposed activity:
Install a simple log bridge across Burton Brook as part of the Yoakum Preserve hiking trail

**(Include additional pages if needed)*

TRANSFER OF PERMIT

Transfer permit _____ From _____ to _____
(Name of Permit Holder) (New Owner/Applicant)

Reason: _____

EXTENSION OF PERMIT

I request permit _____ for _____ to be extended for and
additional _____ Years. (Regulated Activity- Incl. extra sheets if needed)

Location of approved activity _____

Reason _____

Applicant's Signature

Print or type name

Date

Owner's Signature

Print or type name

Date

Salisbury Association Land Trust - Trail Bridge

fitzmurph@optonline.net <fitzmurph@optonline.net>

Wed 12/13/2023 6:24 PM

To: Abby Conroy <aconroy@salisburyct.us>; Miles Todaro <mtodaro@salisburyct.us>

Dear Abby,

Please see below:

Answers to Land trust bridge questions.

The photo is just an example of a log bridge.
A tree for the bridge will be cut on site near the crossing location.
The span is 25 feet.

Locust sills would be set back 2-3 feet from the stream edge and anchored with 4' rebar
No soil disturbance on the banks.
The sill ends are high up on the banks above the high water marks of recent heavy flooding.
There will be no encroachment into the stream or bank sides.

The stream flows in a straight line in the bridge area.

The work would be done by Greenagers

If you need anything further please let me know.

Thank you,

Diane Fitzmyer Murphy
Salisbury Association Land Trust

Photo of the area where the bridge will replace the rock crossing.

 Stream crossing rocks MP.JPG

Location of bridge to replace stepping rocks.

 Screenshot 2023-12-12 at 9.54.10 AM.jpg

 untitled-0518.jpg



Yoakum Preserve Trails

Salisbury, Connecticut



Salisbury Association
Land Trust
Conserving Our Land.

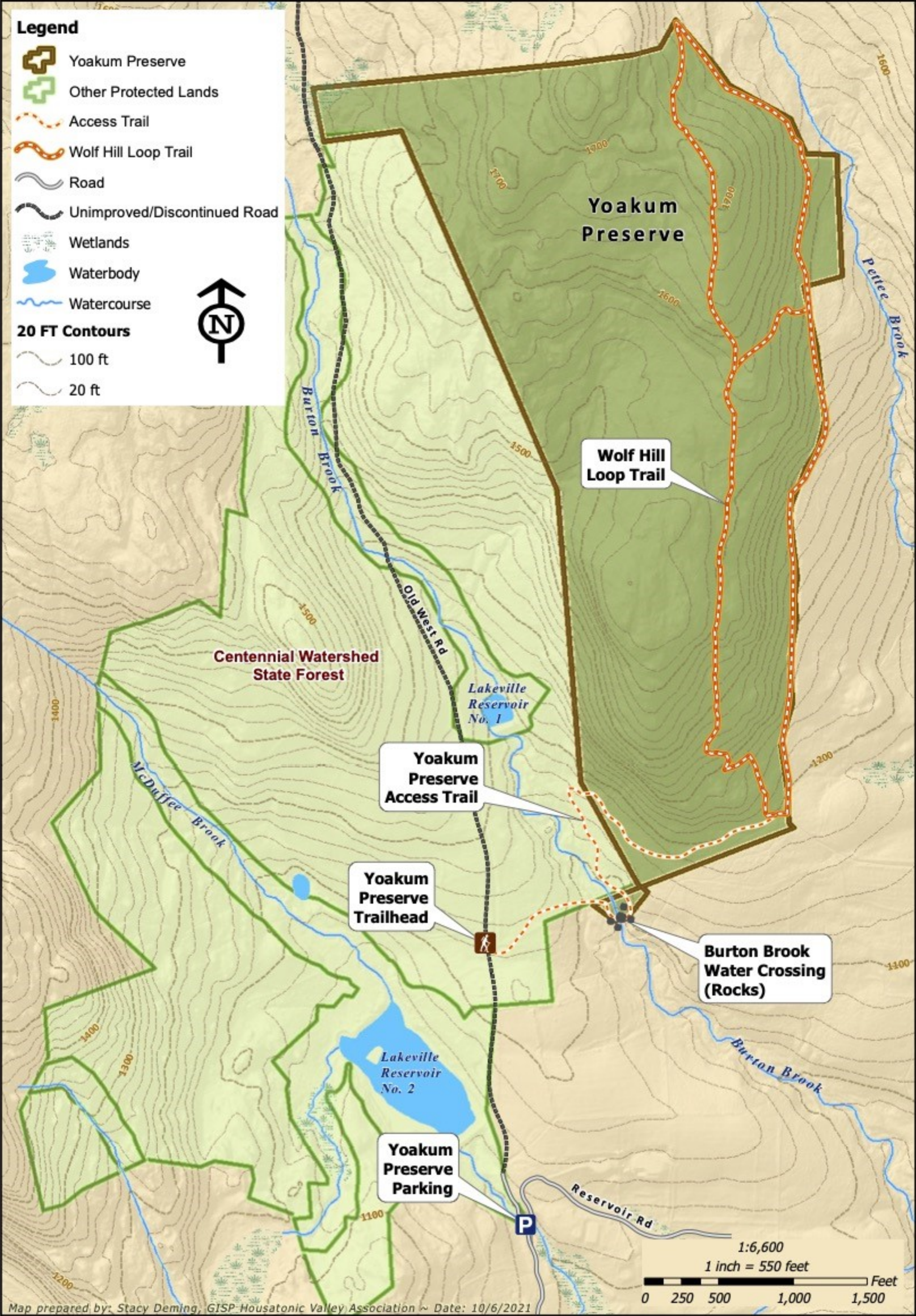

**Preserve
Access Trail**

**Yoakum
Preserve
Trailhead**

**Burton Brook
Water Crossing
(Rocks)**

*Lakeville
Reservoir
No. 2*

**Yoakum
Preserve
Parking**

Reservoir Rd

Burton Brook

1:6,600

