

2/14/2024

- 1 FORMER 1 STORY FRAME HOUSE FOOTPRINT & SEPTIC
- 2 PROPOSED DRIVEWAY, ±5000 SQFT WITHIN UPLAND REVIEW AREA
- 3 PROPOSED WETLAND CROSSING W/ CULVERTS ±280 SQFT DISTURBED AREA
- 4 PROPOSED RESERVE LEACH FIELDS
- 5 PROPOSED LEACH FIELDS
- 6 POTENTIAL SEPTIC TANK LOCATION 1250 GAL
- 7 POTENTIAL WELL LOCATION, 75' RADIUS SHOWN
- 8 POTENTIAL HOUSE FOOTPRINT SHOWN AT ±2450 SQFT
- 9 FOOTING DRAINS - TERMINATE 25FT MIN FROM SEPTIC
- 10 BROOK AND WETLAND SOIL AREA IN SWALE
- 11 WETLAND SOIL AREA

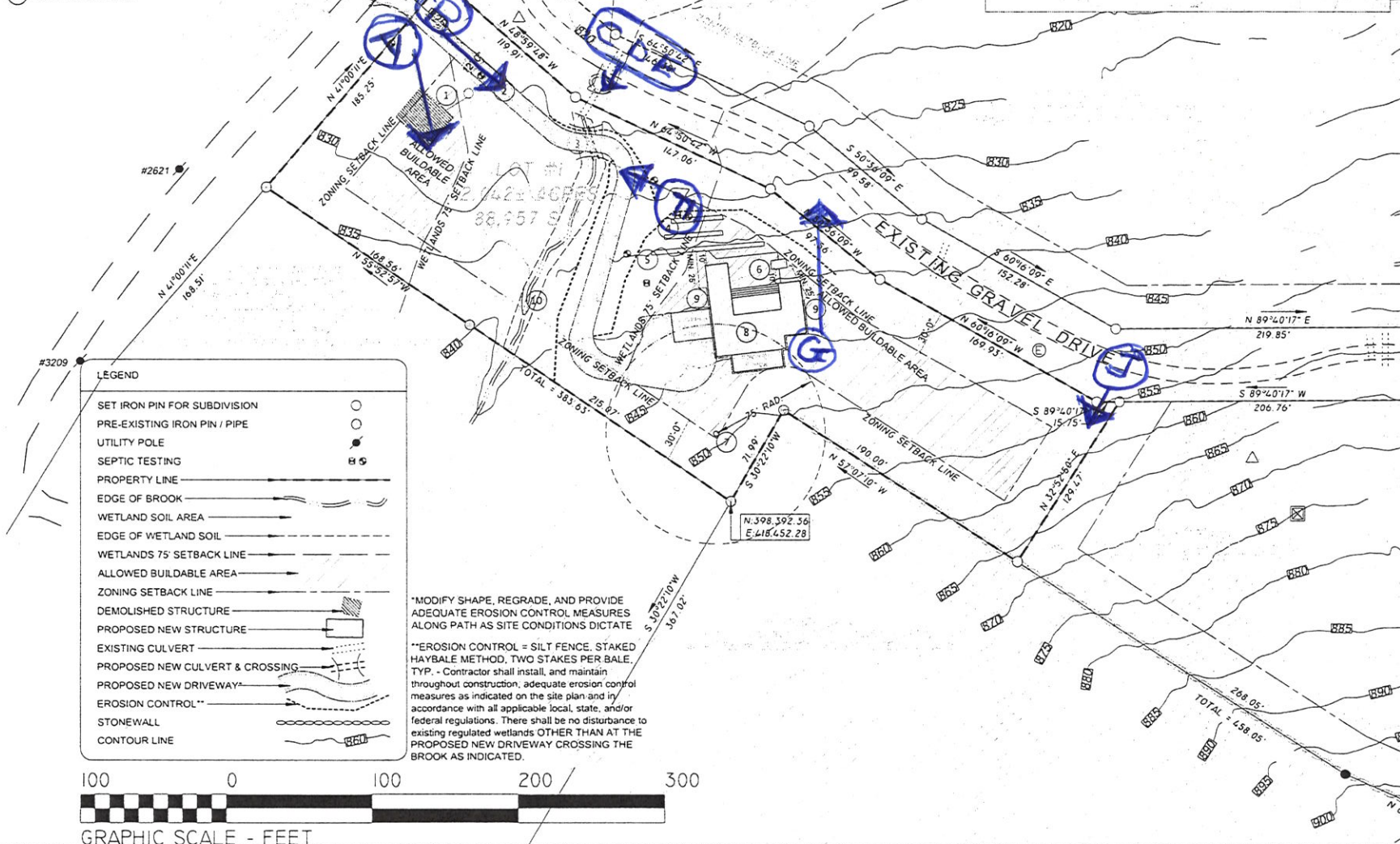

KLEMENS

14 Red Mountain Rd.
Lakeville, CT
06039

design team

Allee Architecture + Design, LLC

50 Main Street, Middletown, CT
10 State Road, Cheshire, MA
100 Ferry Street, Essex, CT
Middletown, CT 06455
Lakeville, CT 06039
alliearchitect.com
T 860.435.0440

structural engineer

civil engineer

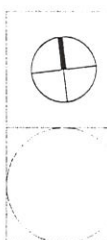

revisions

rev #	remarks	date

THIS DRAWING IS AN INSTRUMENT OF PROFESSIONAL SERVICE AND SHALL REMAIN THE PROPERTY OF ALLEE ARCHITECTURE. NO PART OF THIS PROJECT FOR WHICH IT IS PREPARED IS TO BE REPRODUCED OR TRANSMITTED IN ANY FORM OR BY ANY MEANS, ELECTRONIC OR MECHANICAL, INCLUDING PHOTOCOPYING, RECORDING, OR BY ANY INFORMATION STORAGE AND RETRIEVAL SYSTEM, WITHOUT WRITTEN CONSENT OF ALLEE ARCHITECTURE.

© COPYRIGHT 2024 ALLEE ARCHITECTURE

not for construction
SCHEMATIC DESIGN

project number
PROJECT # 23-019

date

2.8.24

scale

1/32" = 1'-0"

drawing title

SCHEMATIC SITE PLAN

SP-100





B



Exist. Drive Crossing

Proposed new Crossing

Brook

Existing Culverts

Prop line

not a useable crossing

C



D



E



F



transformer

G



transformer

J