

TOWN OF SALISBURY, CONNECTICUT  
HISTORIC DISTRICT COMMISSION

APPLICATION FOR CERTIFICATE OF APPROPRIATENESS

Appl. No. 2024-004 Name of property Scoville Memorial Library  
Ctf. Issued \_\_\_\_\_ Ctf. No. \_\_\_\_\_ Property No. \_\_\_\_\_  
Date 2-27-2024

Application is hereby made for the issuance of a Certificate of Appropriateness under an "Ordinance Establishing Historic Districts within the Town of Salisbury", duly adopted on February 9, 1970 and enacted pursuant to the enabling authority contained in Sections 7-147(a) through 7-147(k) of the General Statutes of Connecticut, for the proposed work described below and as shown on the photographs, plans, or drawings (where applicable or appropriate), accompanying this application:

Address of proposed work 38 Main St., Salisbury  
Owner Scoville Memorial Library Owner's address "  
Applicant, if not owner \_\_\_\_\_  
Agent or contractor \_\_\_\_\_  
Address \_\_\_\_\_

Proposed work is in connection with: \_\_\_\_\_ a dwelling; \_\_\_\_\_ an accessory building;  
\_\_\_\_\_ a commercial building; \_\_\_\_\_ an industrial building; ☒ other (specify)

Nature and description of proposed work (attach extra sheets as necessary):

See the attached specifications for a small sign we want to place at the edge of a wooded section of the library's property on the south side of the Wachcastinook Creek (Map attached)

Signature of Applicant Karin Goodell, Director

Print Name of Applicant Karin Goodell

Action taken:

Historic District Commission \_\_\_\_\_ Date \_\_\_\_\_

Planning and Zoning Commission \_\_\_\_\_ Date \_\_\_\_\_

Building Inspector \_\_\_\_\_ Date \_\_\_\_\_

TOWN OF SALISBURY, CONNECTICUT  
HISTORIC DISTRICT COMMISSION

APPLICATION FOR CERTIFICATE OF APPROPRIATENESS

Appl. No. \_\_\_\_\_ Name of property Scoville Memorial Library  
Ctf. Issued \_\_\_\_\_ Ctf. No. \_\_\_\_\_ Property No. \_\_\_\_\_  
Date \_\_\_\_\_

Application is hereby made for the issuance of a Certificate of Appropriateness under an "Ordinance Establishing Historic Districts within the Town of Salisbury", duly adopted on February 9, 1970 and enacted pursuant to the enabling authority contained in Sections 7-147(a) through 7-147(k) of the General Statutes of Connecticut, for the proposed work described below and as shown on the photographs, plans, or drawings (where applicable or appropriate), accompanying this application:

Address of proposed work 38 Main St., Salisbury  
Owner Scoville Memorial Library Owner's address "  
Applicant, if not owner \_\_\_\_\_  
Agent or contractor \_\_\_\_\_  
Address \_\_\_\_\_

Proposed work is in connection with: \_\_\_\_\_ a dwelling; \_\_\_\_\_ an accessory building;  
\_\_\_\_\_ a commercial building; \_\_\_\_\_ an industrial building; ☒ other (specify)

Nature and description of proposed work (attach extra sheets as necessary);

See the attached specifications for a small sign we want to place at the edge of a wooded section of the library's property on the south side of the Wachacastinook Creek. (map attached)

Signature of Applicant Karin Goodell, Director

Print Name of Applicant Karin Goodell

Action taken:  
Historic District Commission \_\_\_\_\_ Date \_\_\_\_\_

Planning and Zoning Commission \_\_\_\_\_ Date \_\_\_\_\_

Building Inspector \_\_\_\_\_ Date \_\_\_\_\_

# Town of Salisbury, Connecticut - Assessment Parcel Map

Unique ID: 2685

MBL: 54-82

Address: 38 MAIN STREET

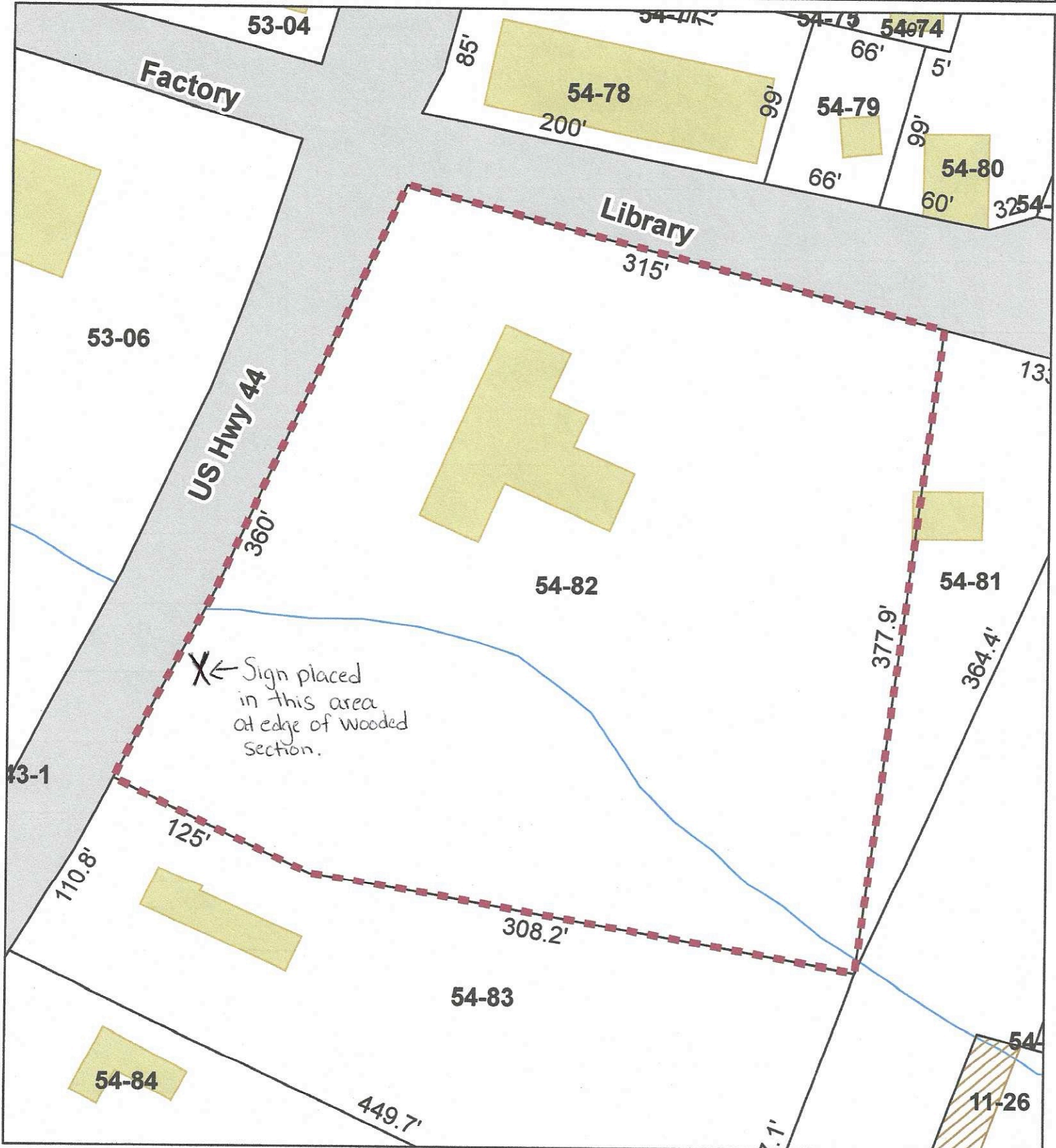

Approximate Scale: 1 inch = 73 feet

Disclaimer: This map is for informational purposes only. All information is subject to verification by any user. The Town of Salisbury and its mapping contractors assume no legal responsibility for the information contained herein.

Map Produced June 2023



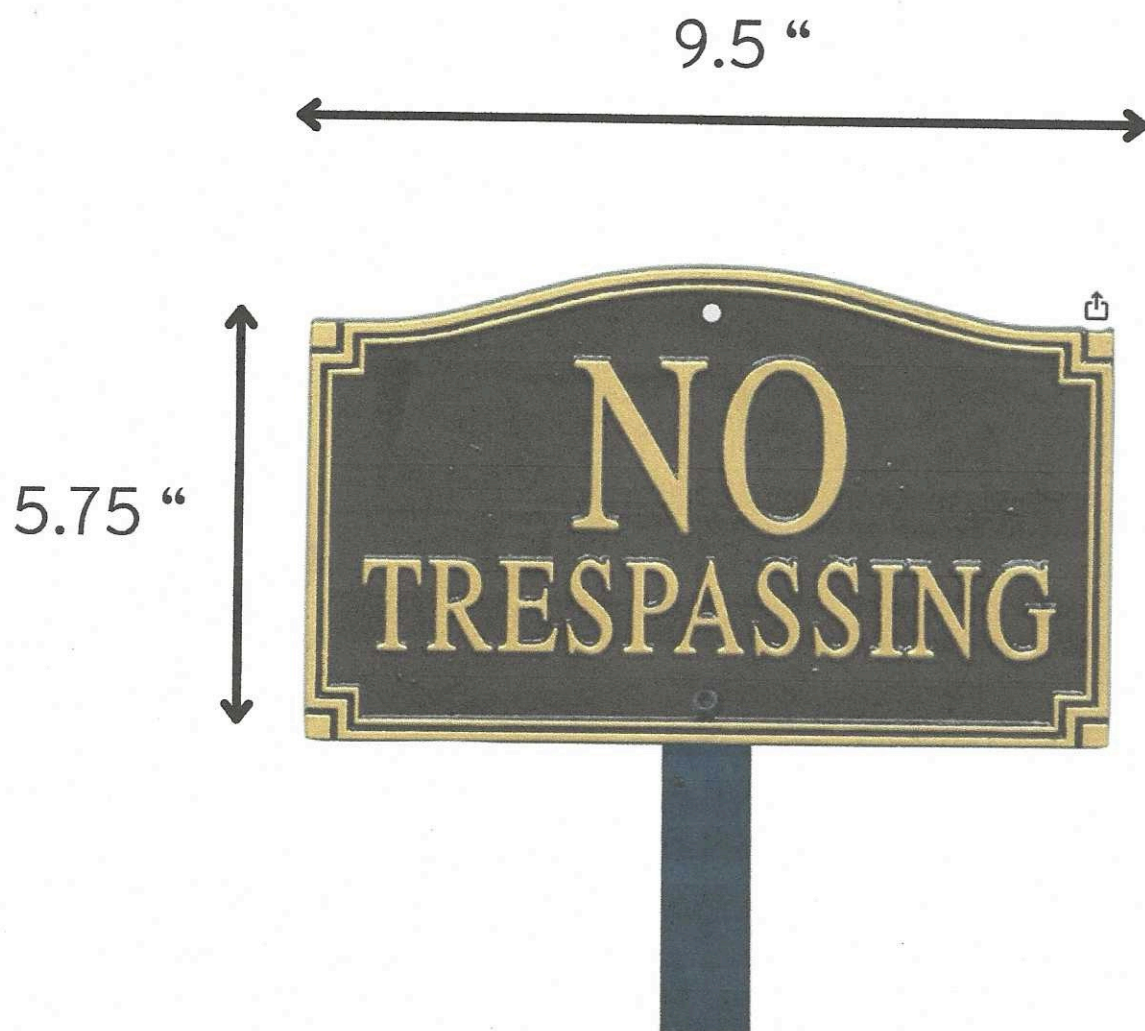

**Metal sign with raised  
lettering on a small metal  
post.**