



TOWN OF SALISBURY  
CONNECTICUT

P.O. Box 548  
Salisbury, Connecticut 06068

Conservation Commission

**Town of Salisbury, Conservation Commission, Application for Regulated Activity Permit**

- 1) Applicants name: Allied Engineering Assoc., INC.
- 2) Applicants home address:
- 3) Applicants business address: 95 Main Street, 3rd Floor, North Canaan, Connecticut 06018
- 4) Applicants Home Phone #: Business Phone #: 860-824-1400
- 5) Owner of property: Name: Jessica M Weiser-McCarthy & Timothy McCarthy  
Address: 7 East 85th Street, Apt. 5AB, New York, New York 10028  
Phone #:

Signature of property owner consenting to this application:

\_\_\_\_\_

- 6) Applicants interest in the land: Home improvement
- 7) Geographical location of property: 235 Farnum Road, Lakeville, Connecticut 06039  
Description of the land: Wet grasslands with a drainage ditch leading to a more densely vegetated brush area. Soil type is 7, Mudgepond Silt Loam and 16  
Computation of wetland area or watercourse disturbance: 0 SF of area distrurbed
- 8) Purpose and description of the proposed activity: The purpose is to prevent the basement of the house from flooding and this will be achieved through shallow excavation for the placement of solid drainage pipes that discharge to day-light
- 9) Alternatives considered by applicant: Leave the existing drainage pipes blocked up.  
  
Why this proposal to alter wetlands was chosen: This plan seeks to minimally disrupt the wetlands while optimally resolving the home owners flooding probelm
- 10) Site plan showing existing and proposed conditions in relation to wetlands and watercourses:  
(Attach map and plans to application)
- 11) Names and addresses of adjacent property owners: Attached on an additional document.

North:  
South:  
East:  
West:

12) Certification that the applicant is familiar with all the information provided in the application and is aware of the penalties for obtaining a permit through inaccurate or misleading information:

Signature: \_\_\_\_\_

13) Authorization for the commissioners and agents of the Commission to inspect the property, at reasonable times, both before and after a final decision has been issued:

Signature: \_\_\_\_\_

14) DEEP Reporting Form 22A-39-14 provided by applicant (Rev. 3/2013)

15) Any other information the Commission deems necessary to the understanding of what the applicant is proposing:

16) Section 7.6 Requirements, if stipulated by agent

17) Filing Fee: As defined in current Regulations

18) For activities involving a significant activity as determined by the Commission and defined in Section 2 of the regulations the provisions of Article 7.6 must be submitted with the application. (Attach documents).

19) If the affected property is within 500 feet of an adjacent municipality the applicant is responsible for providing documentation that the provisions of 8.9 of the regulations have been satisfied: (Attach documents).

---

DATE FILED: \_\_\_\_\_

DATE RECEIVED BY COMMISSION: \_\_\_\_\_

ACTION: a) INSIGNIFICANT ACTIVITY

CONDITIONS: Excavating, filling, and discharging storm water on land within 75 ft of a drainage ditch.

DATE OF APPROVAL:

b) SIGNIFICANT ACTIVITY

PUBLIC HEARING DATE:

PUBLIC HEARING DATE + 65 DAYS:

CHECK LIST:

A. PUBLIC NOTICE:

DATES PUBLISHED:

B. PROOF THAT APPLICANT HAS MAILED COPIES OF PUBLIC NOTICE TO ABUTTING PROPERTY OWNERS:

C. PROOF OF PROVISIONS OF SECTION 8.2 (IF APPLICABLE):

**Town of Salisbury, Conservation Commission, Application for Regulated Activity Permit**

**11) Names and addresses of adjacent property owners:**

**North:** Salisbury Association INC.  
24 Main Street, Salisbury, CT 06068

**North West:** Goldring Libby & Daniel  
228 Farnum Road, Lakeville, CT 06039

**South:** Rice Margaret Ann Trustee, Rice Family Trust  
178 Wells Hill Road, Lakeville, CT 06039

**South East:** Quaintance Charles & Suzanne  
P.O. Box 1657, Lakeville, CT 06039

**South West:** Dolan Richard F  
1 Brightwood Avenue, Hobe Sound, FL 33455

**East:** Richardson Stephen I &, Spiliotopoulos Demetra  
240 W98TH ST. APT 9A, New York, NY 10025

**West:** Dolan Richard F  
4 ST Clair RD, Morristown, NJ 07960

**ROW:** Arnold John M  
P.O. Box 111, Lakeville, CT 06039

## Statewide Inland Wetlands & Watercourses Activity Reporting Form

*Please complete this form in accordance with the instructions on pages 2 and 3 and mail to:*

*DEEP Land & Water Resources Division, Inland Wetlands Management Program, 79 Elm Street, 3<sup>rd</sup> Floor, Hartford, CT 06106*

*Incomplete or incomprehensible forms will be mailed back to the inland wetlands agency.*

### PART I: Must Be Completed By The Inland Wetlands Agency

1. DATE ACTION WAS TAKEN: year: \_\_\_\_\_ month: \_\_\_\_\_
2. ACTION TAKEN (see instructions - one code only): \_\_\_\_\_
3. WAS A PUBLIC HEARING HELD (check one)? yes  no
4. NAME OF AGENCY OFFICIAL VERIFYING AND COMPLETING THIS FORM:  
(print name) \_\_\_\_\_ (signature) \_\_\_\_\_

### PART II: To Be Completed By The Inland Wetlands Agency Or The Applicant

5. TOWN IN WHICH THE ACTIVITY IS OCCURRING (print name): Salisbury  
does this project cross municipal boundaries (check one)? yes  no   
if yes, list the other town(s) in which the activity is occurring (print name(s)): \_\_\_\_\_
6. LOCATION (see instructions for information): USGS quad name: Sharon or number: 16  
subregional drainage basin number: 6007
7. NAME OF APPLICANT, VIOLATOR OR PETITIONER (print name): Allied Engineering Assoc., INC.
8. NAME & ADDRESS OF ACTIVITY / PROJECT SITE (print information): 235 Farnum Road, Lakeville, CT 06039  
briefly describe the action/project/activity (check and print information): temporary  permanent  description: Installing new soild drainage piping to resolve basement flooding problem.
9. ACTIVITY PURPOSE CODE (see instructions - one code only): A
10. ACTIVITY TYPE CODE(S) (see instructions for codes): 1, 2, \_\_\_\_\_, \_\_\_\_\_
11. WETLAND / WATERCOURSE AREA ALTERED (see instructions for explanation, must provide acres or linear feet):  
wetlands: 0 acres open water body: 0 acres stream: 0 linear feet
12. UPLAND AREA ALTERED (must provide acres): about .004 acres
13. AREA OF WETLANDS / WATERCOURSES RESTORED, ENHANCED OR CREATED (must provide acres): 0 acres

DATE RECEIVED:

### PART III: To Be Completed By The DEEP

DATE RETURNED TO DEEP:

FORM COMPLETED: YES NO

FORM CORRECTED / COMPLETED: YES NO

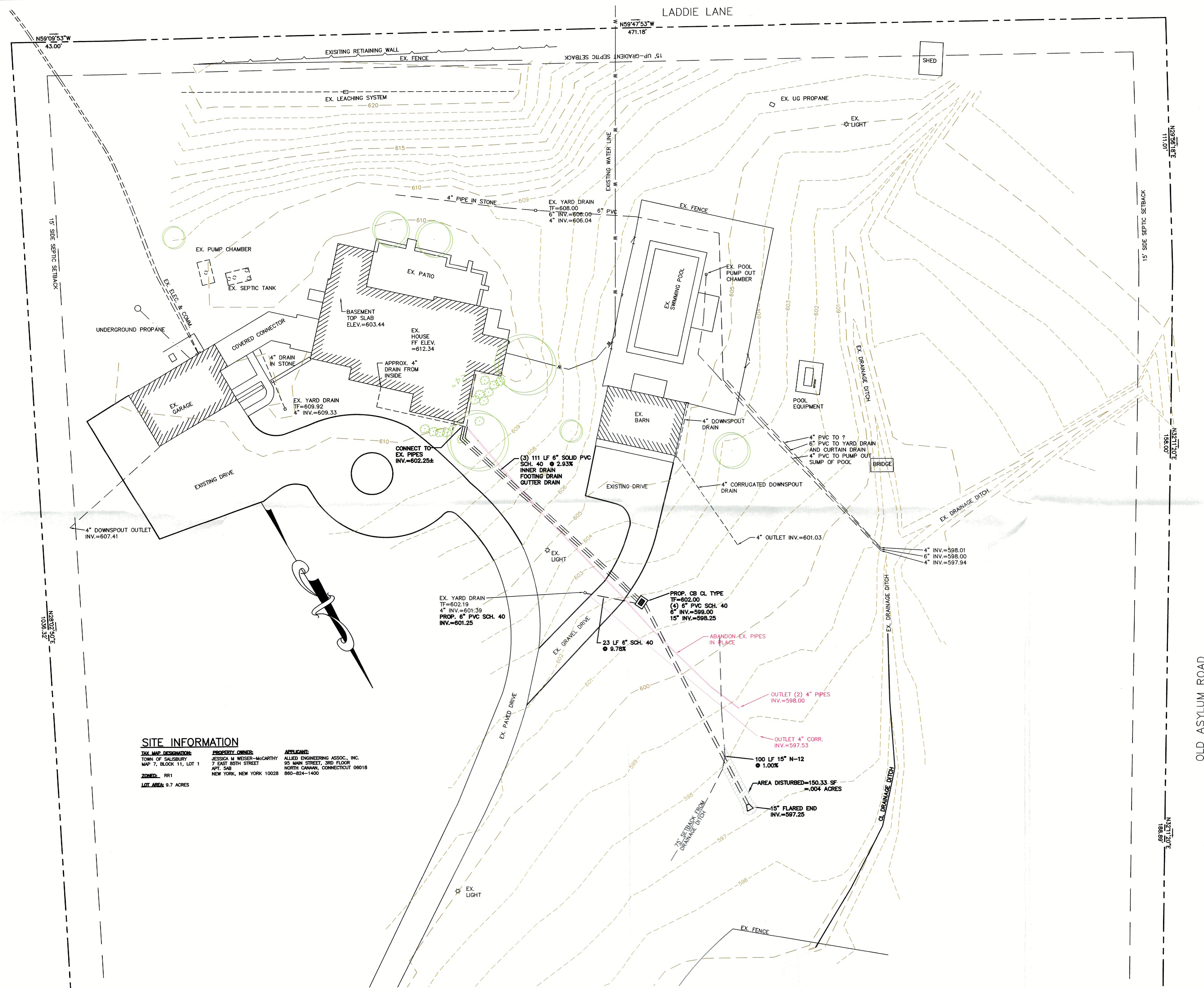

**SITE INFORMATION**

|  |   |   |
|--|---|---|
| <b>TAX MAP DESIGNATION:</b><br>TOWN OF SALESBURY<br>MAP 7, BLOCK 11, LOT 1 | <b>PROPERTY OWNER:</b><br>JESSICA M WEISER-McCARTHY<br>7 EAST 80TH STREET<br>APT. 5A8<br>NEW YORK, NEW YORK 10028 | <b>APPLICANT:</b><br>ALIED ENGINEERING ASSOC., INC.<br>95 MAIN STREET, 3RD FLOOR<br>NORTH CANAAN, CONNECTICUT 06018<br>860-824-1400 |
|--|---|---|

**ZONED:** RR1  
**LOT AREA:** 9.7 ACRES

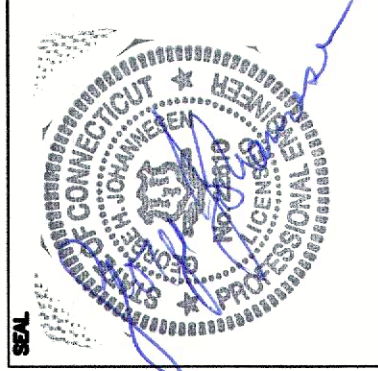

**AEEA**  
Allied Engineering Assoc. Inc.  
95 Main St. 3rd. Flr. East  
P.O. Box 726 North Canaan, CT 06018  
860-824-1400  
860-824-1401 fax  
aeega@aol.com

REVISIONS  
NUMBER - DESCRIPTION - DATE - INITIAL

**PROPOSED DRAINAGE REPAIR PLAN**  
PREPARED FOR:  
JESSICA M WEISER-McCARTHY & TIMOTHY McARTHY  
235 FARNUM ROAD  
LAKEVILLE, CONNECTICUT

SCALE: 1"=20'  
FILE NAME: 1065-SITE-2  
DATE: 3/28/2024  
ISSUED FOR: PERMITTING  
PROJECT NO. 1065  
DRAWING NO. C-1

OLD ASYLUM ROAD

LADDIE LANE