

From The Workshops of
COUNTRY CARPENTERS, INC.

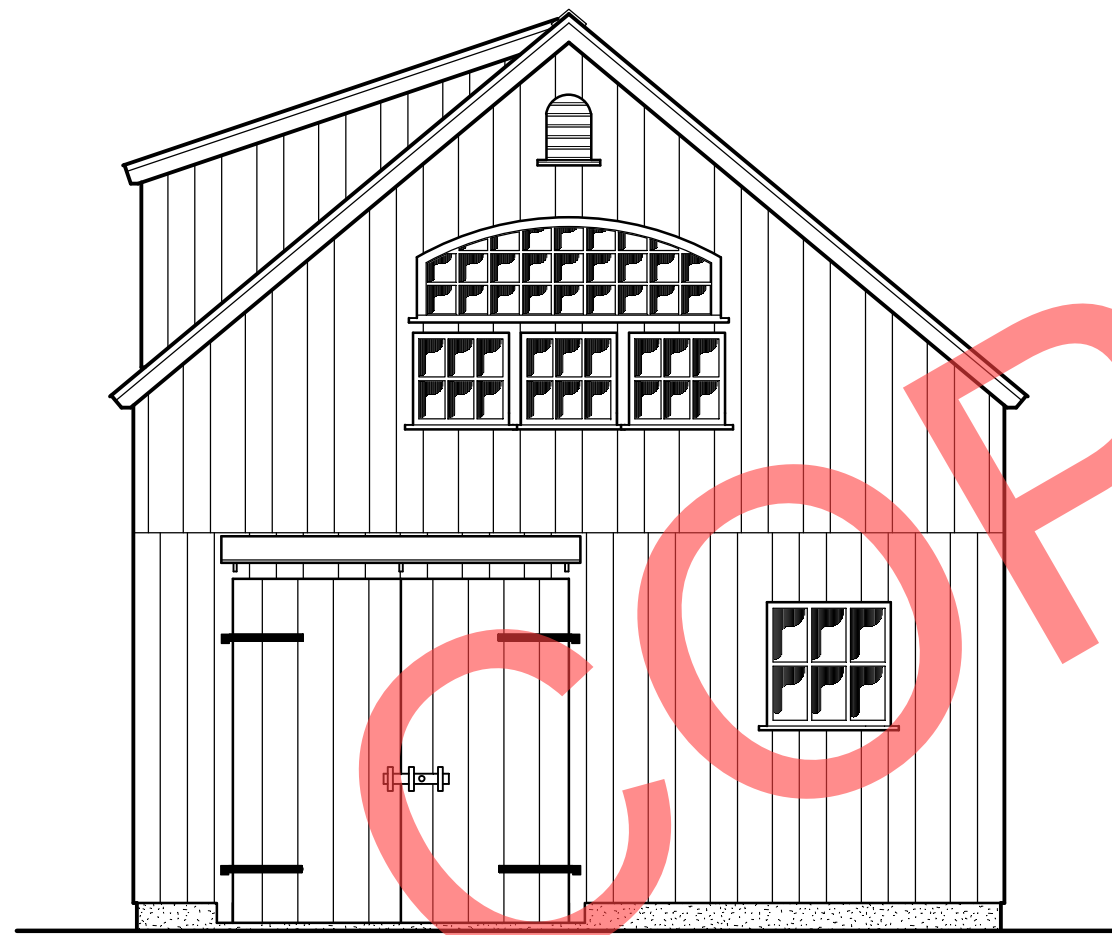

LEFT ELEVATION SCALE: 1/4" = 1'0"

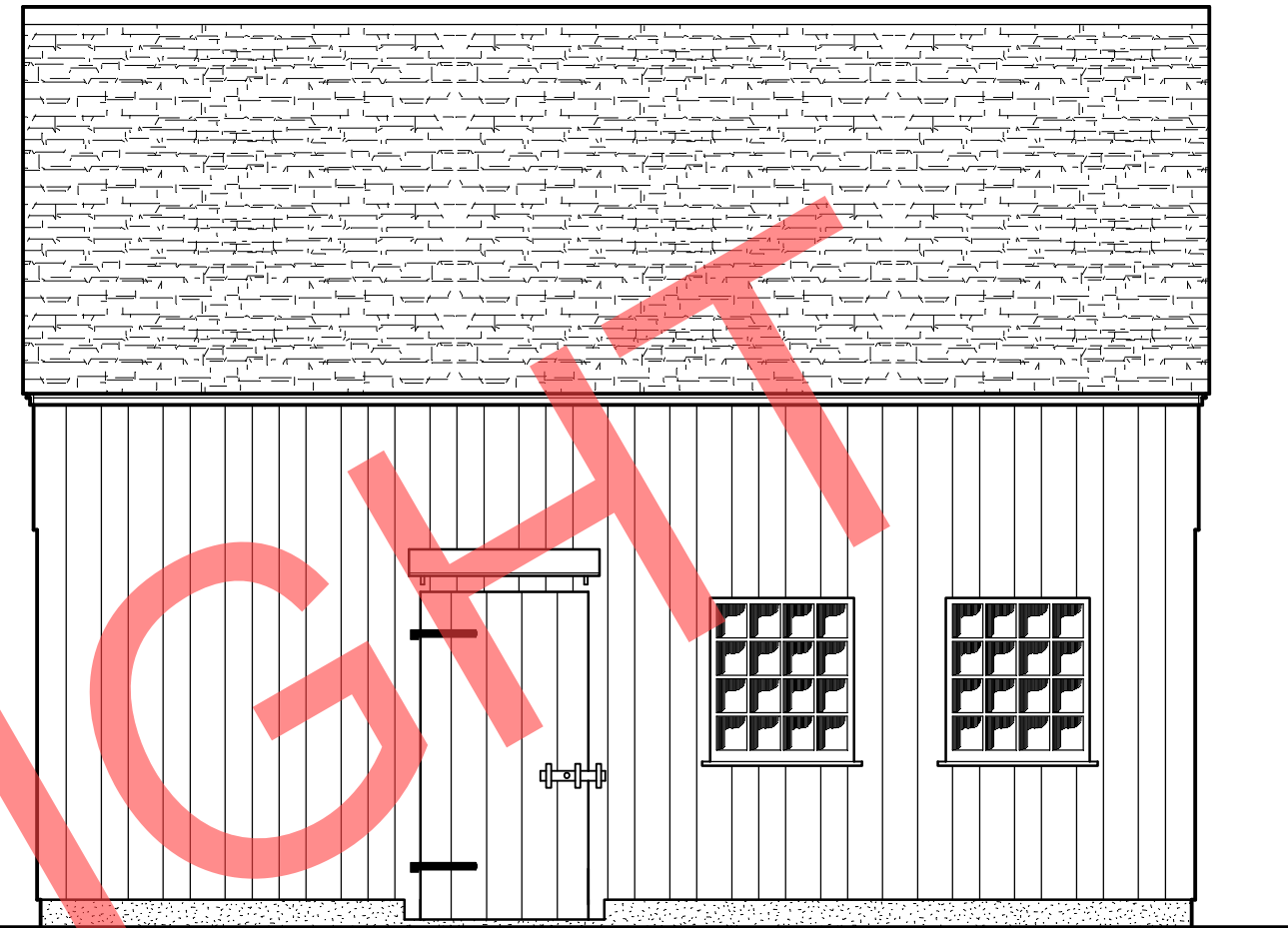

FRONT ELEVATION SCALE: 1/4" = 1'0"

COPYRIGHT

PAGE SCHEDULE	
1	FRONT & LEFT ELEVATIONS
2	FOUNDATION PLAN
3	FRONT & LEFT FRAMING
4	RIGHT & REAR ELEVATIONS
5	RIGHT & REAR FRAMING
6	SECTION THRU
7	STORAGE LOFT FRAMING & STAIR DETAIL
8	CONNECTION DETAILS

— COPYRIGHT NOTICE: —
 THESE DOCUMENTS ILLUSTRATE AN ORIGINAL DESIGN BY COUNTRY CARPENTERS INCORPORATED, THEY ARE THE PROPERTY OF COUNTRY CARPENTERS INCORPORATED WHO RETAINS ALL COMMON LAW, STATUTORY AND OTHER RESERVED RIGHTS, INCLUDING COPYRIGHT.
 THE PURCHASER / OWNER ACKNOWLEDGES THAT THE PLANS, SPECIFICATIONS, DESIGNS AND DRAWINGS OF COUNTRY CARPENTERS INCORPORATED, ARE NOT TO BE USED BY ANY PERSONS OTHER THAN THE PURCHASER / OWNER AND THAT SUCH DOCUMENTS ARE PROTECTED BY THE COPYRIGHT LAWS OF THE UNITED STATES. THESE DOCUMENTS ARE NOT TO BE REPRODUCED OR TRANSFERRED AND ANY VIOLATION OF THIS COPYRIGHT WILL BE PROSECUTED TO THE FULL EXTENT OF THE LAW.
 THIS PLAN IS LIMITED TO THE CONSTRUCTION OF THE ONE BUILDING PURCHASE FROM COUNTRY CARPENTERS INCORPORATED.

COUNTRY CARPENTERS, INC.
1-1/2 STORY BARN
 24' FRONT 18' DEEP 10/12 PITCH ROOF

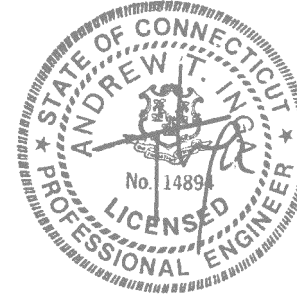

SEAL IS FOR STRUCTURAL DESIGN ONLY

FOR: LIMEROCK PARK 60 WHITE HOLLOW RD LAKEVILLE, CT. 06039			PH: (925) 789-9864
COMPUTER FILE #: BK-18-24-limerock_park01	CT.REG.#: 523020 MA.REG.#: 130254 RI.REG.#: 21868	DATE: 11 Mar 2026	REVISED:
COUNTRY CARPENTERS, INC. PRE-CUT POST & BEAM BUILDINGS 326 GILEAD STREET, HEBRON, CT. 06248-1347 (860) 228-2276 www.countrycarpenters.com			DRAWN BY: <i>AP</i> SCALE: AS SHOWN DRAWING NUMBER: 1 of 8

USP FOUNDATION CONNECTORS

8" CONTINUOUS CONCRETE WALL

PA18 = "PA18"

TYPICAL PLACEMENT AT ALL MAIN POST LOCATIONS:
 - 3" IN FROM CORNERS
 - OR CENTERED ON POSTS
 - AS SHOWN.

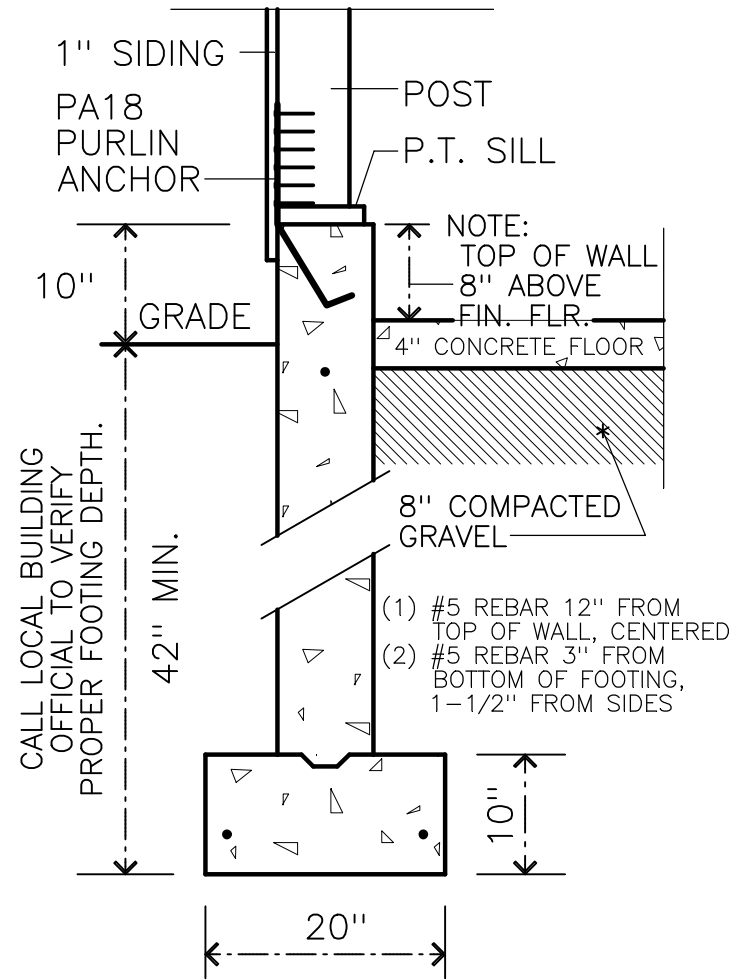

NOTE: FOUNDATION DESIGN BASED ON SOIL BEARING CAPACITY OF 2500 P.S.F.

FA3 = "FA3"

FA3 FOUNDATION CONNECTOR
 TYPICAL PLACEMENT LOCATIONS:
 - 2" FROM DOOR DROPS AND
 - AT MAX. OF 4' DISTANCE
 ALONG PERIMETER WALL

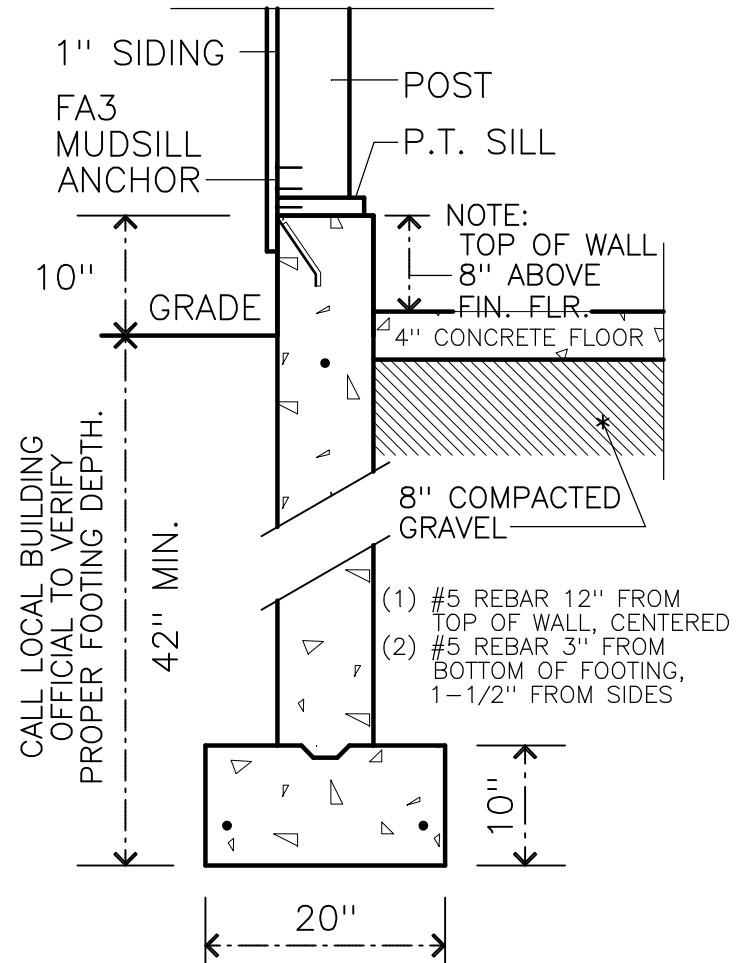

ATTENTION FOUNDATION CONTRACTOR:

- * CALL BEFORE YOU DIG!
- * CHECK WITH OWNER TO CONFIRM PROPER ORIENTATION OF BUILDING.
- * CALL LOCAL BUILDING OFFICIAL TO VERIFY PROPER FOOTING DEPTH.
- * CALL LOCAL BUILDING OFFICIAL FOR PIER OR FOOTING INSPECTION BEFORE ANY CONCRETE IS POURED.
- * TOP OF WALL TO FINISH FLOOR HEIGHT CRITICAL TO PROPER FIT OF STAIRS WHEN APPLICABLE.
- * TYPICAL FOUNDATION DESIGN SPECS -
 - CONCRETE FLOOR 3500 PSI PITCHED 1/8" PER FOOT.
 - CONCRETE WALLS 3000 PSI.
- * REFER TO SECTION PAGE FOR ADDITIONAL FOUNDATION DETAILS.

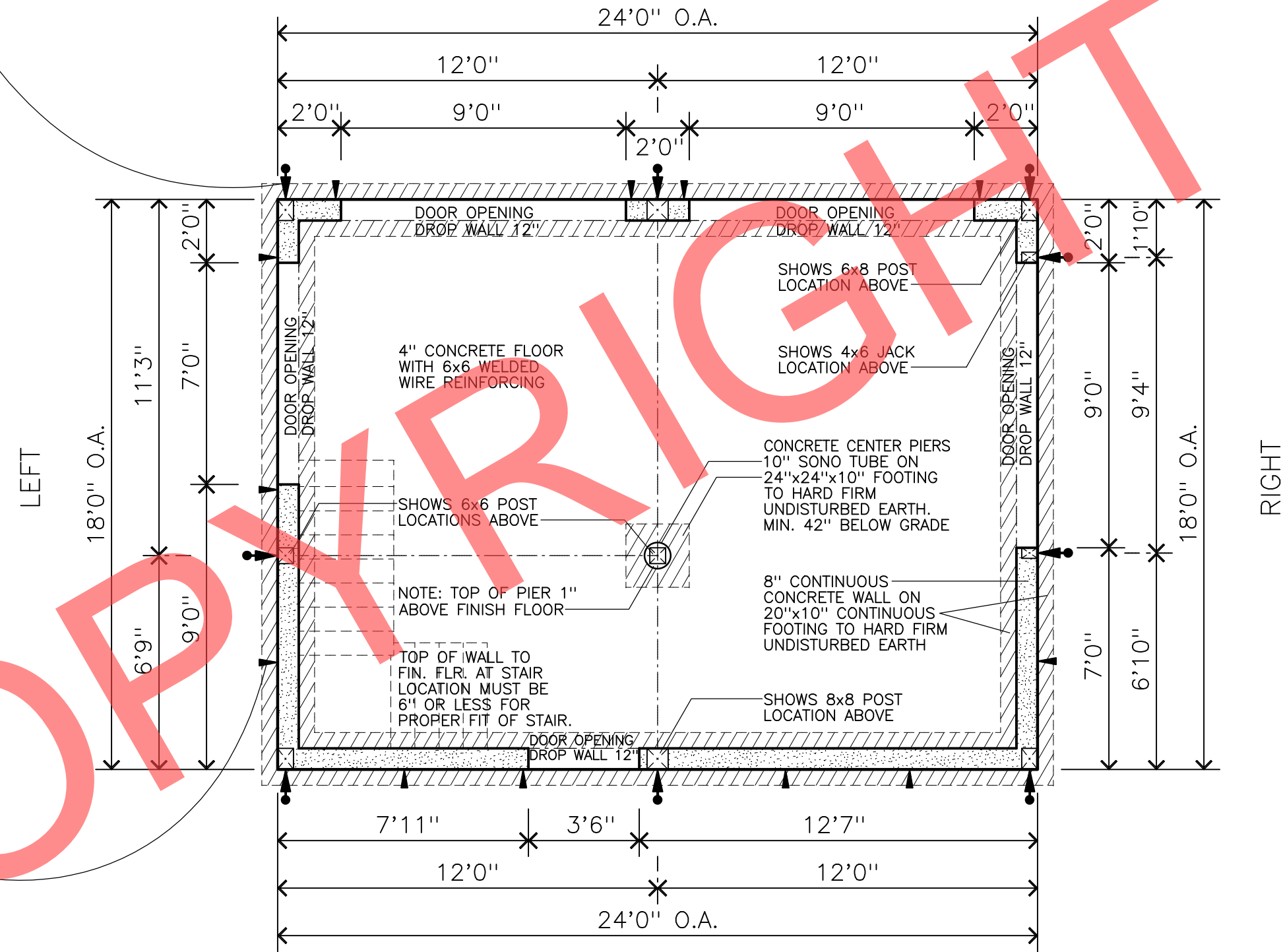

FOUNDATION PLAN SCALE: 1/4" = 1'0"

FRONT

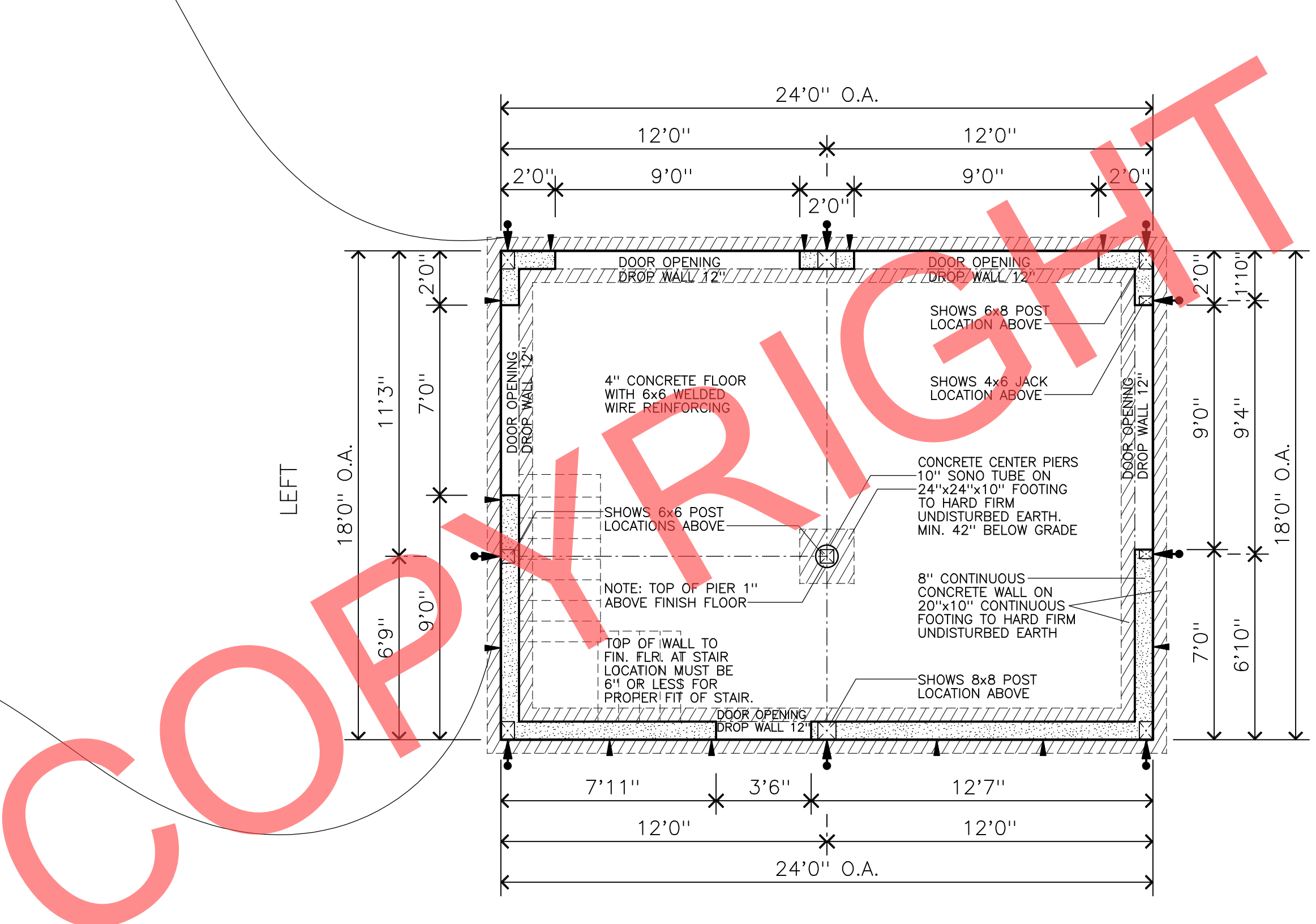

COPYRIGHT NOTICE:
 THESE DOCUMENTS ILLUSTRATE AN ORIGINAL DESIGN BY COUNTRY CARPENTERS INCORPORATED, THEY ARE THE PROPERTY OF COUNTRY CARPENTERS INCORPORATED WHO RETAINS ALL COMMON LAW, STATUTORY AND OTHER RESERVED RIGHTS, INCLUDING COPYRIGHT.
 THE PURCHASER / OWNER ACKNOWLEDGES THAT THE PLANS, SPECIFICATIONS, DESIGNS AND DRAWINGS OF COUNTRY CARPENTERS INCORPORATED, ARE NOT TO BE USED BY ANY PERSONS OTHER THAN THE PURCHASER / OWNER AND THAT SUCH DOCUMENTS ARE PROTECTED BY THE COPYRIGHT LAWS OF THE UNITED STATES. THESE DOCUMENTS ARE NOT TO BE REPRODUCED OR TRANSFERRED AND ANY VIOLATION OF THIS COPYRIGHT WILL BE PROSECUTED TO THE FULL EXTENT OF THE LAW.
 THIS PLAN IS LIMITED TO THE CONSTRUCTION OF THE ONE BUILDING PURCHASE FROM COUNTRY CARPENTERS INCORPORATED.

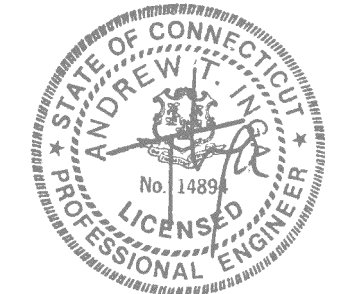

SEAL IS FOR STRUCTURAL DESIGN ONLY

COPYRIGHT NOTICE:

THESE DOCUMENTS ILLUSTRATE AN ORIGINAL DESIGN BY COUNTRY CARPENTERS INCORPORATED. THEY ARE THE PROPERTY OF COUNTRY CARPENTERS INCORPORATED WHO RETAINS ALL COMMON LAW, STATUTORY AND OTHER RESERVED RIGHTS, INCLUDING COPYRIGHT.

THE PURCHASER / OWNER ACKNOWLEDGES THAT THE PLANS, SPECIFICATIONS, DESIGNS AND DRAWINGS OF COUNTRY CARPENTERS INCORPORATED, ARE NOT TO BE USED BY ANY PERSONS OTHER THAN THE PURCHASER / OWNER AND THAT SUCH DOCUMENTS ARE PROTECTED BY THE COPYRIGHT LAWS OF THE UNITED STATES. THESE DOCUMENTS ARE NOT TO BE REPRODUCED OR TRANSFERRED AND ANY VIOLATION OF THIS COPYRIGHT WILL BE PROSECUTED TO THE FULL EXTENT OF THE LAW.

THIS PLAN IS LIMITED TO THE CONSTRUCTION OF THE ONE BUILDING PURCHASE FROM COUNTRY CARPENTERS INCORPORATED.

ALL MAIN POSTS, BEAMS & JOISTS GRADED #1 &/ OR #2 N.E.L.M.A. EASTERN PINE, RAFTERS GRADED #2 S-P-F UNLESS OTHERWISE NOTED.

NOTE:
FOR CONNECTION DETAILS SEE PAGE 8.

FOR ROOF BOARDS, RAFTER LAY-OUT NOT STANDARD; FIRST AND LAST BAYS 1" LARGER. FOR CDX, LAYOUT TYPICAL

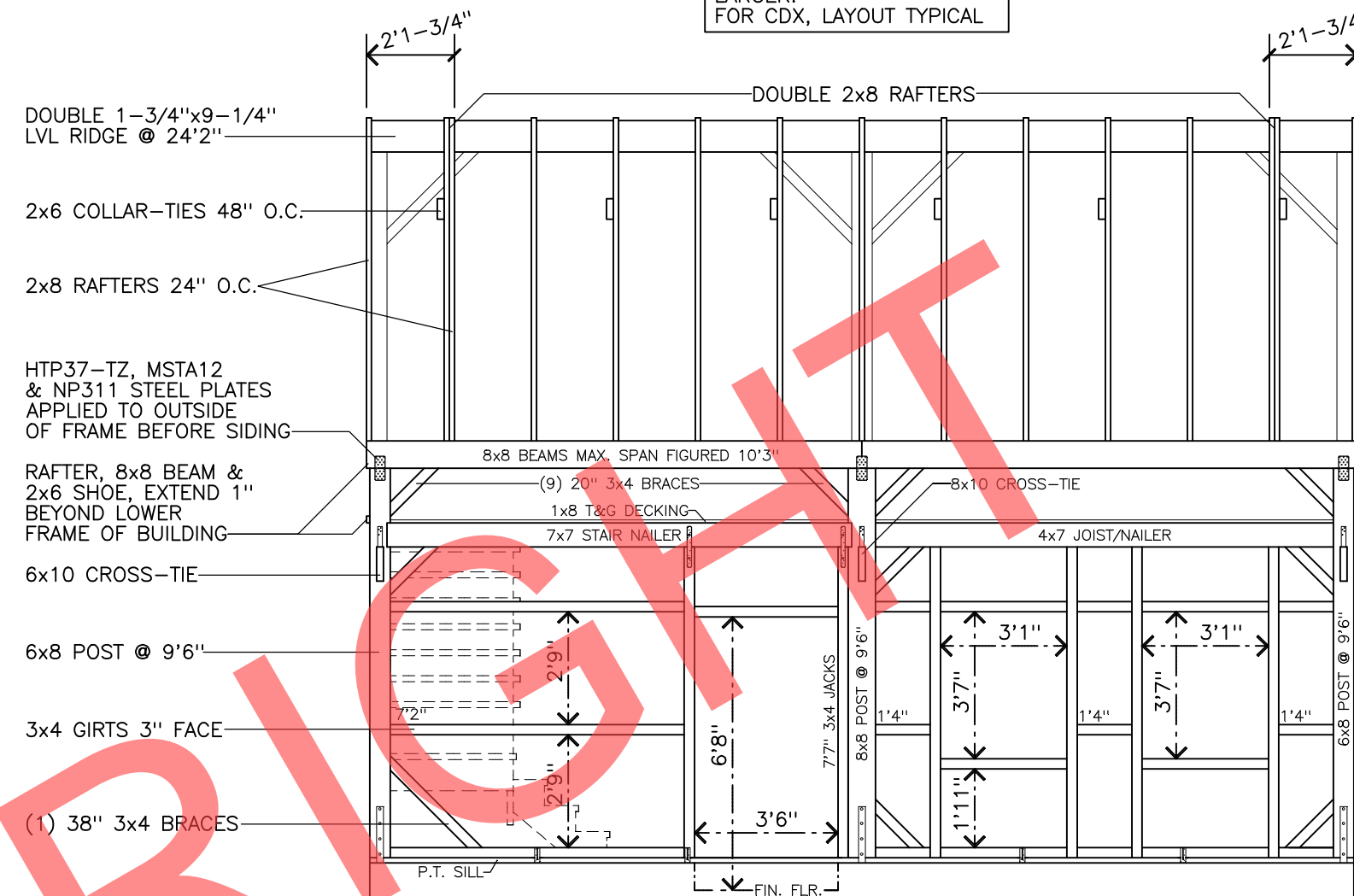

FRONT FRAMING SCALE: 1/4" = 1'0"
VIEW FROM OUTSIDE

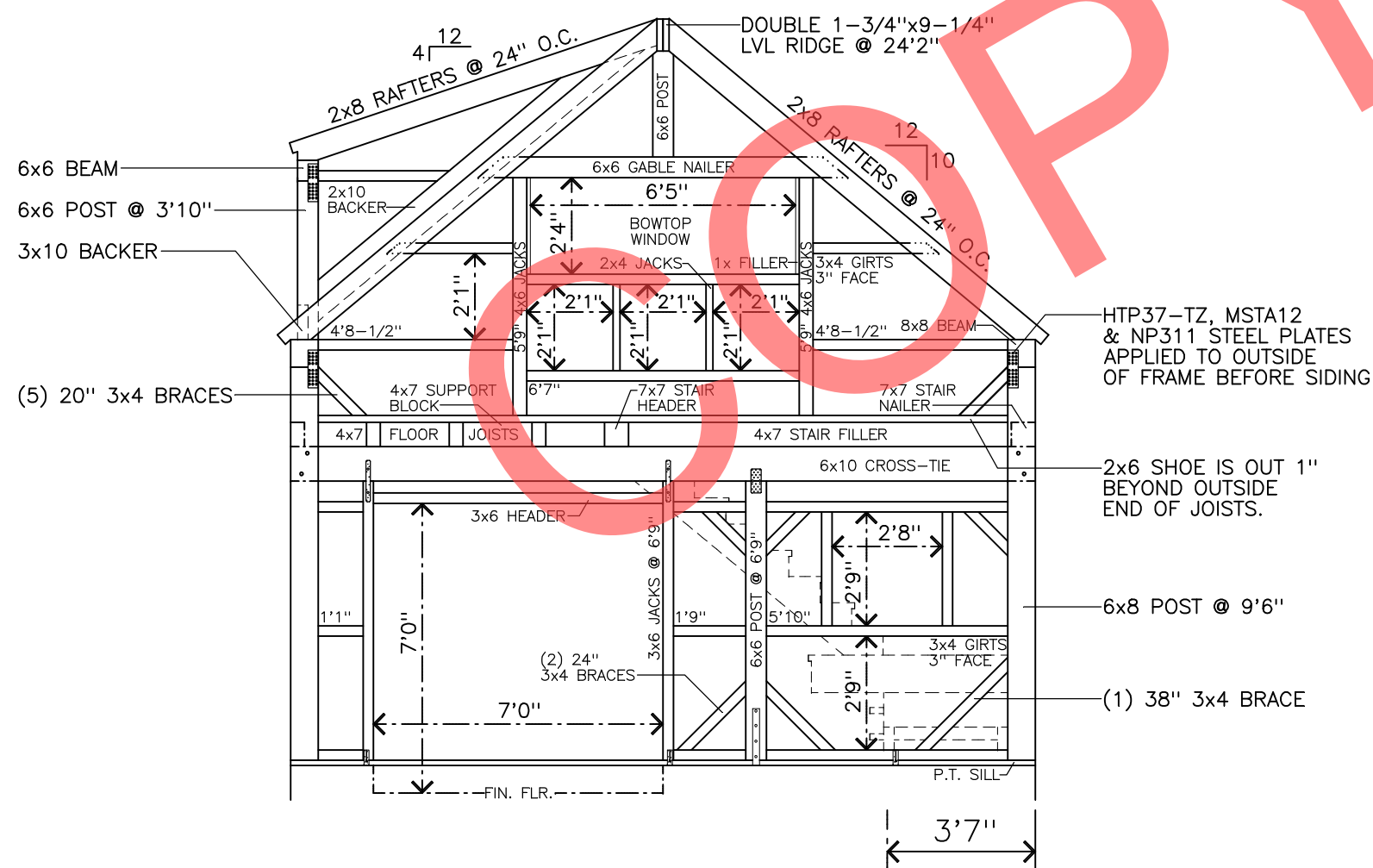

LEFT FRAMING SCALE: 1/4" = 1'0"
VIEW FROM OUTSIDE



SEAL IS FOR STRUCTURAL DESIGN ONLY

COPYRIGHT NOTICE:

THESE DOCUMENTS ILLUSTRATE AN ORIGINAL DESIGN BY COUNTRY CARPENTERS INCORPORATED. THEY ARE THE PROPERTY OF COUNTRY CARPENTERS INCORPORATED WHO RETAINS ALL COMMON LAW, STATUTORY AND OTHER RESERVED RIGHTS, INCLUDING COPYRIGHT.

THE PURCHASER / OWNER ACKNOWLEDGES THAT THE PLANS, SPECIFICATIONS, DESIGNS AND DRAWINGS OF COUNTRY CARPENTERS INCORPORATED, ARE NOT TO BE USED BY ANY PERSONS OTHER THAN THE PURCHASER / OWNER AND THAT SUCH DOCUMENTS ARE PROTECTED BY THE COPYRIGHT LAWS OF THE UNITED STATES. THESE DOCUMENTS ARE NOT TO BE REPRODUCED OR TRANSFERRED AND ANY VIOLATION OF THIS COPYRIGHT WILL BE PROSECUTED TO THE FULL EXTENT OF THE LAW.

THIS PLAN IS LIMITED TO THE CONSTRUCTION OF THE ONE BUILDING PURCHASE FROM COUNTRY CARPENTERS INCORPORATED.

NOTE; VERY IMPORTANT, K.D. (KILN DRIED) SIDING, TRIM, LOFT DECKING, & ROOF BOARDS MUST BE PROTECTED FROM ABSORBING MOISTURE ON THE CONSTRUCTION SITE. KEEP BOARDS UP OFF THE GROUND, & COVERED TO PROTECT FROM GROUND MOISTURE & RAIN. WINDOWS & DOOR KITS SHOULD BE KEPT INSIDE, UNTIL READY TO USE.



REAR ELEVATION SCALE: 1/4" = 1'0"

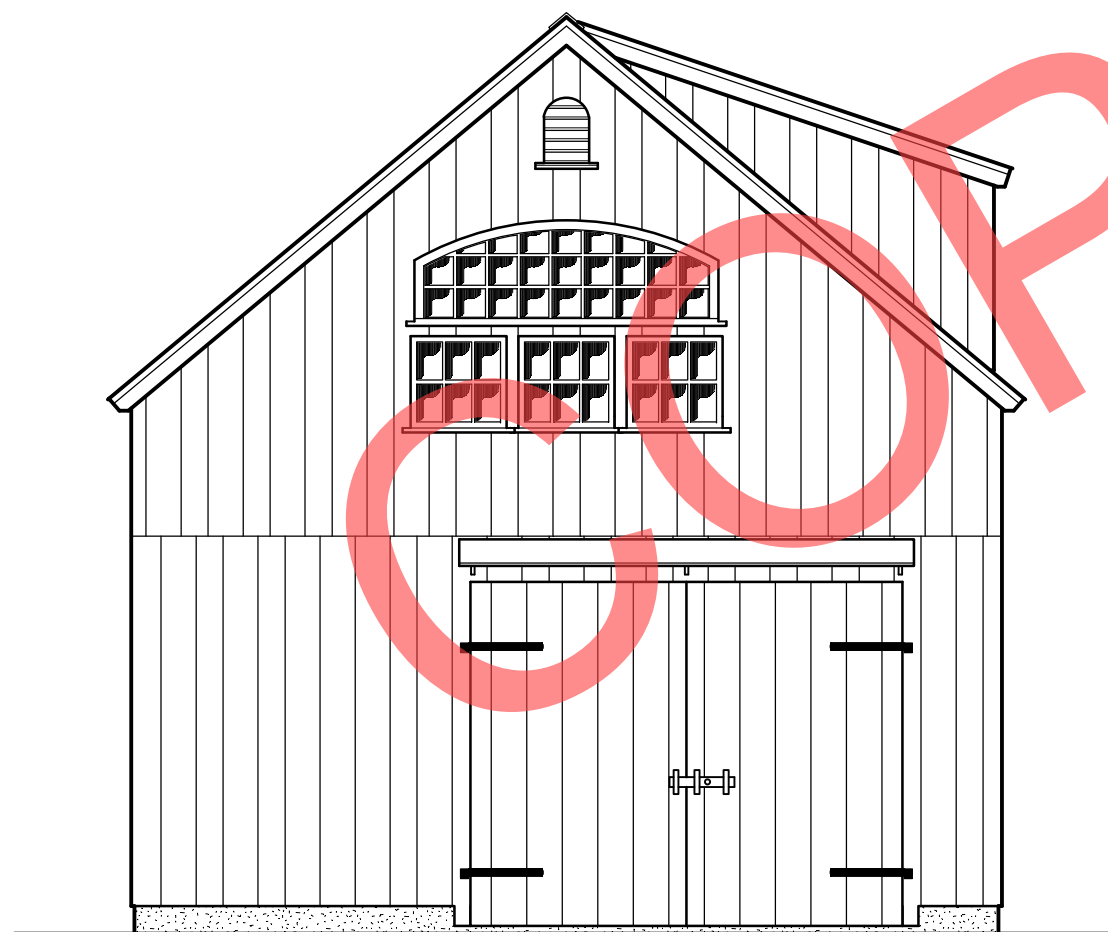

RIGHT ELEVATION SCALE: 1/4" = 1'0"



SEAL IS FOR STRUCTURAL DESIGN ONLY

COPYRIGHT NOTICE:

THESE DOCUMENTS ILLUSTRATE AN ORIGINAL DESIGN BY COUNTRY CARPENTERS INCORPORATED. THEY ARE THE PROPERTY OF COUNTRY CARPENTERS INCORPORATED WHO RETAINS ALL COMMON LAW, STATUTORY AND OTHER RESERVED RIGHTS, INCLUDING COPYRIGHT.

THE PURCHASER / OWNER ACKNOWLEDGES THAT THE PLANS, SPECIFICATIONS, DESIGNS AND DRAWINGS OF COUNTRY CARPENTERS INCORPORATED, ARE NOT TO BE USED BY ANY PERSONS OTHER THAN THE PURCHASER / OWNER AND THAT SUCH DOCUMENTS ARE PROTECTED BY THE COPYRIGHT LAWS OF THE UNITED STATES. THESE DOCUMENTS ARE NOT TO BE REPRODUCED OR TRANSFERRED AND ANY VIOLATION OF THIS COPYRIGHT WILL BE PROSECUTED TO THE FULL EXTENT OF THE LAW.

THIS PLAN IS LIMITED TO THE CONSTRUCTION OF THE ONE BUILDING PURCHASE FROM COUNTRY CARPENTERS INCORPORATED.

ALL MAIN POSTS, BEAMS & JOISTS GRADED #1 &/ OR #2 N.E.L.M.A. EASTERN PINE, RAFTERS GRADED #2 S-P-F UNLESS OTHERWISE NOTED.

NOTE:
FOR CONNECTION DETAILS SEE PAGE 8.

FOR ROOF BOARDS, RAFTER LAY-OUT NOT STANDARD; FIRST AND LAST BAYS 1" LARGER. FOR CDX, LAYOUT TYPICAL

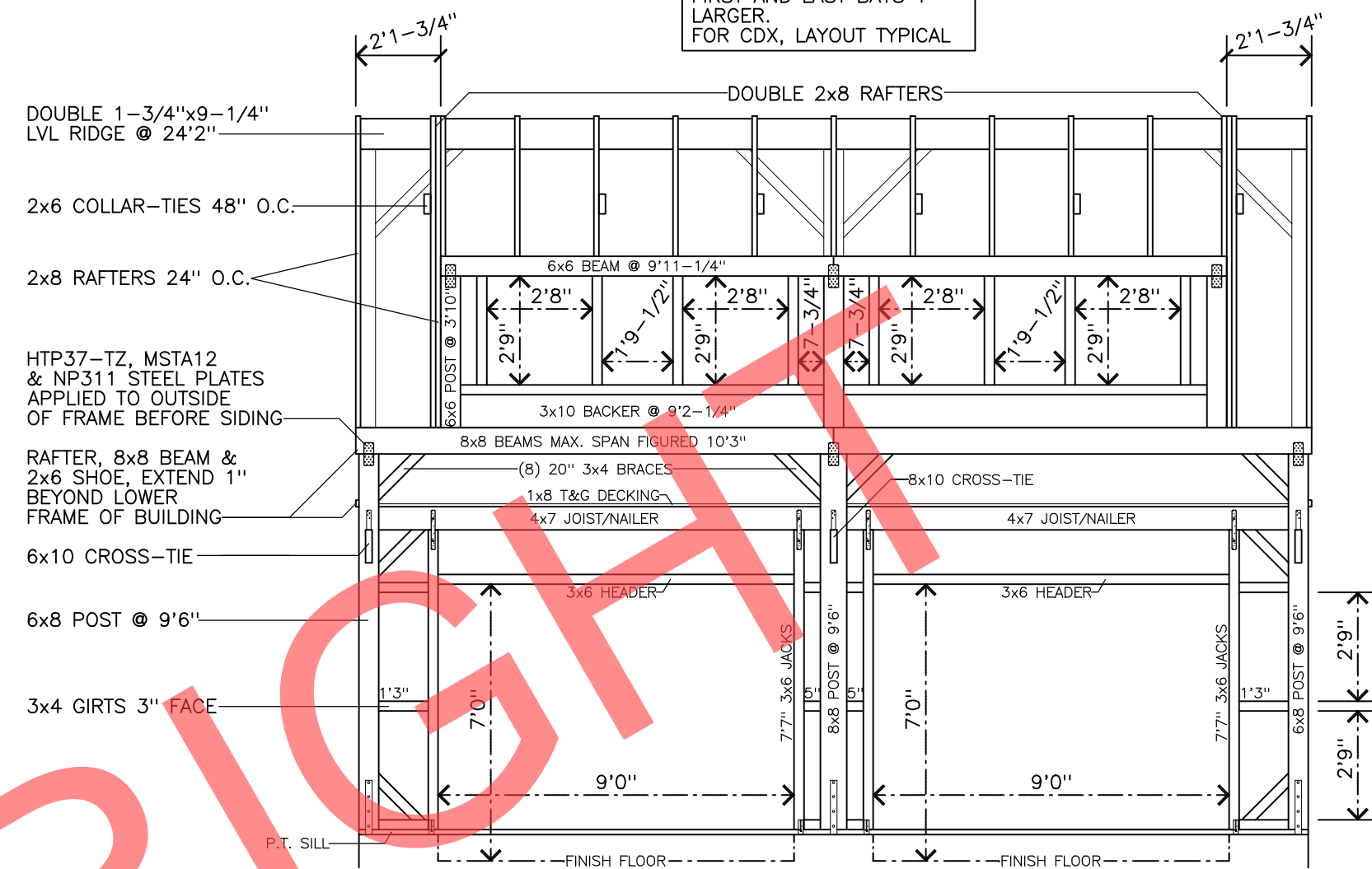

REAR FRAMING SCALE: 1/4" = 1'0"
VIEW FROM OUTSIDE

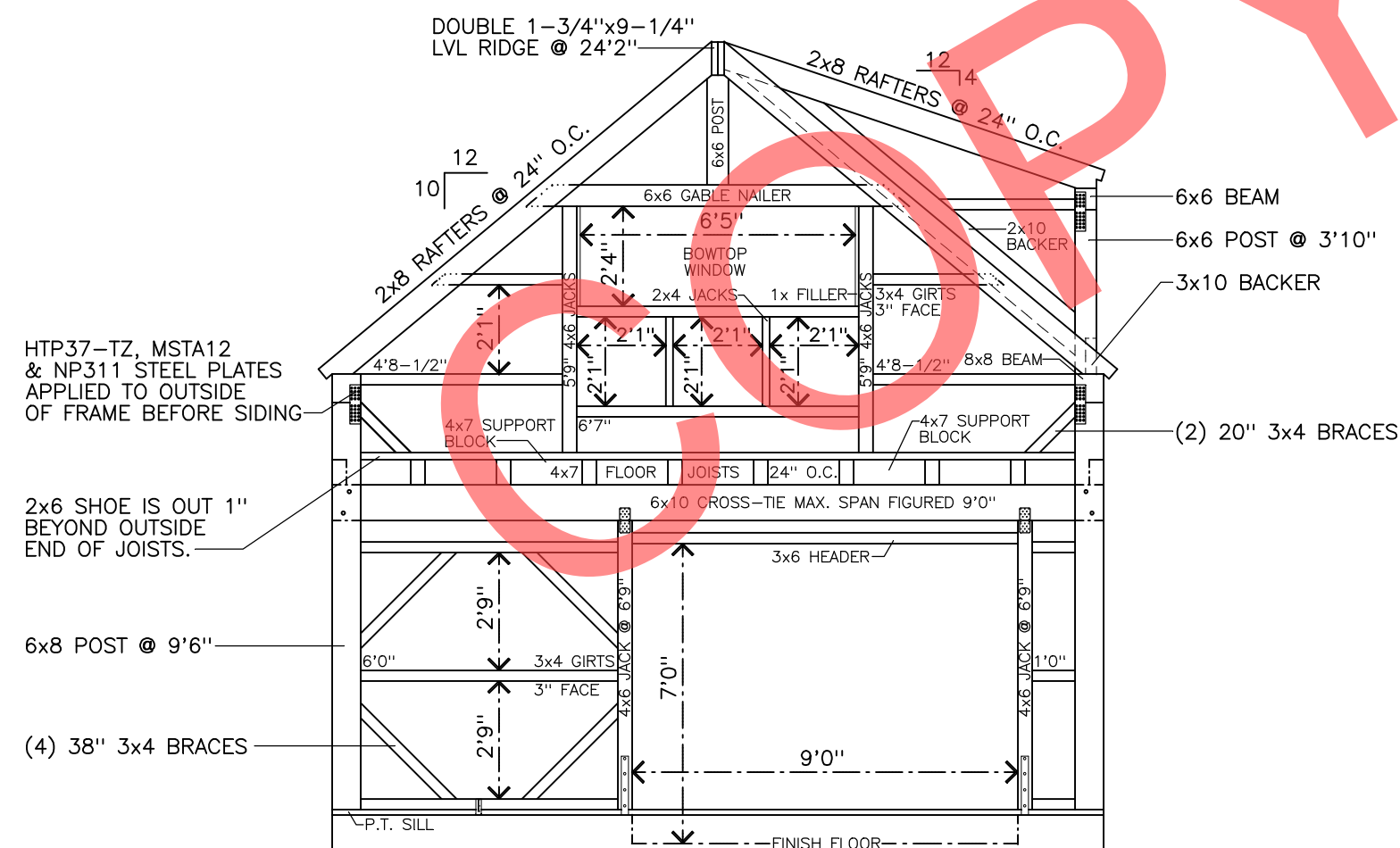

RIGHT FRAMING SCALE: 1/4" = 1'0"
VIEW FROM OUTSIDE

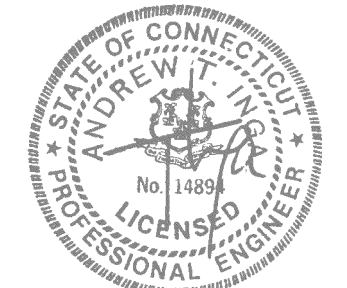

SEAL IS FOR STRUCTURAL DESIGN ONLY

ALL MAIN POSTS, BEAMS & JOISTS
GRADED #1 &/ OR #2 N.E.L.M.A.
EASTERN PINE, RAFTERS GRADED
#2 S-P-F UNLESS OTHERWISE NOTED.

STRUCTURAL DESIGN DATA:
WIND LOAD 120 MPH
ROOF LOAD 40 # PSF
STORAGE LOFT LOAD 40 # PSF

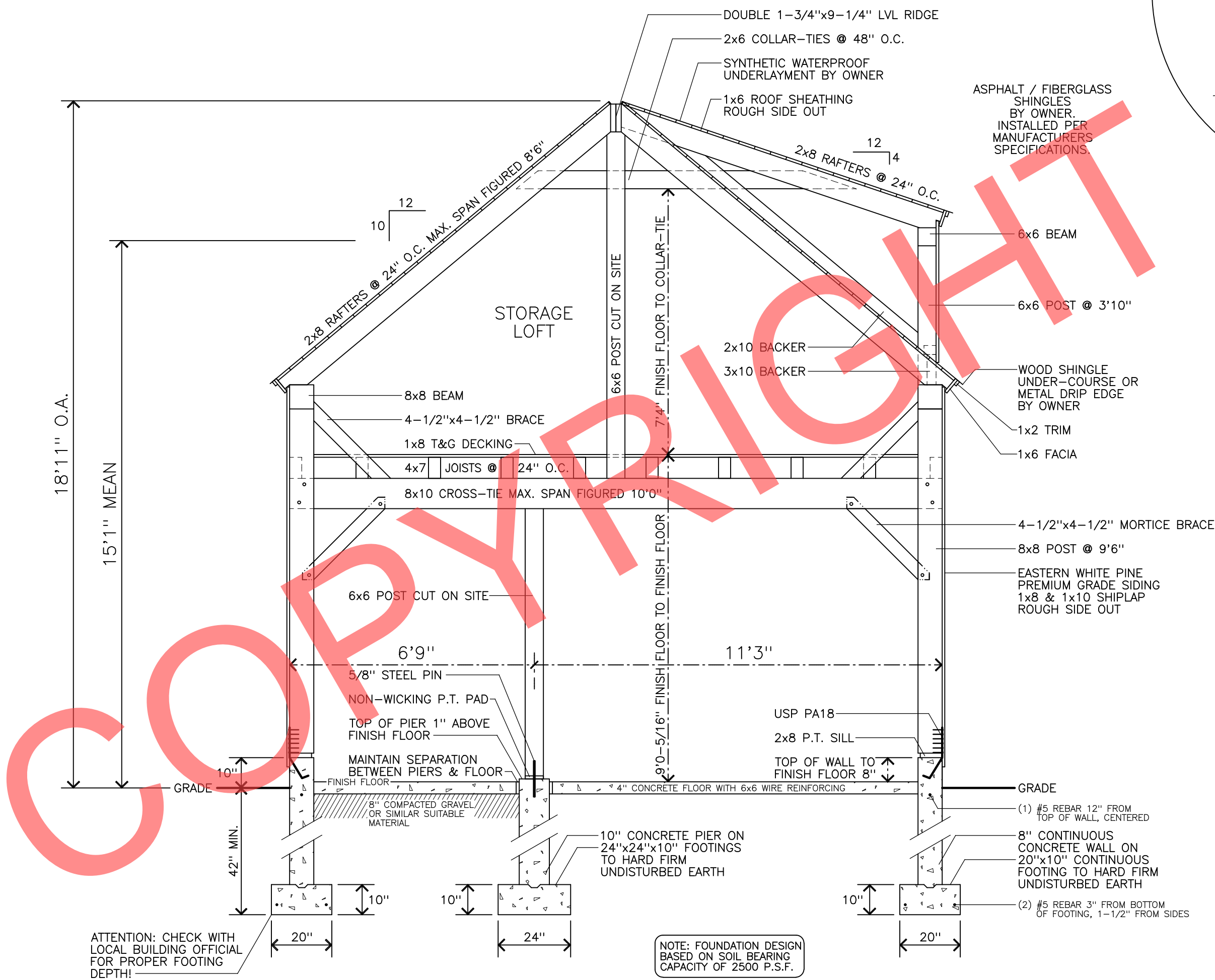
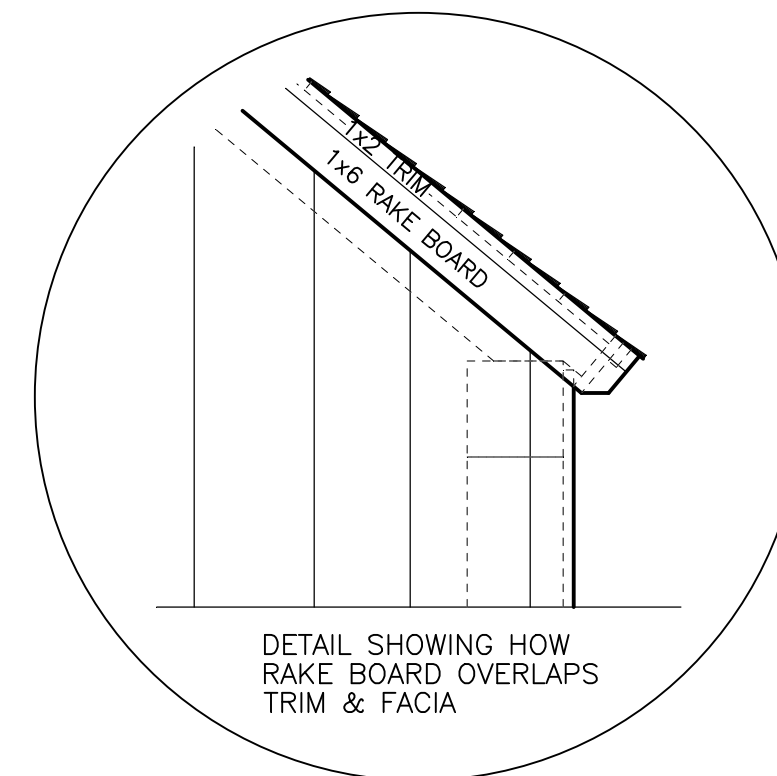

SECTION THRU SCALE: 3/8" = 1'0"

COPYRIGHT NOTICE:
THESE DOCUMENTS ILLUSTRATE AN ORIGINAL DESIGN BY COUNTRY CARPENTERS INCORPORATED, THEY ARE THE PROPERTY OF COUNTRY CARPENTERS INCORPORATED WHO RETAINS ALL COMMON LAW, STATUTORY AND OTHER RESERVED RIGHTS, INCLUDING COPYRIGHT.
THE PURCHASER / OWNER ACKNOWLEDGES THAT THE PLANS, SPECIFICATIONS, DESIGNS AND DRAWINGS OF COUNTRY CARPENTERS INCORPORATED, ARE NOT TO BE USED BY ANY PERSONS OTHER THAN THE PURCHASER / OWNER AND THAT SUCH DOCUMENTS ARE PROTECTED BY THE COPYRIGHT LAWS OF THE UNITED STATES. THESE DOCUMENTS ARE NOT TO BE REPRODUCED OR TRANSFERRED AND ANY VIOLATION OF THIS COPYRIGHT WILL BE PROSECUTED TO THE FULL EXTENT OF THE LAW.
THIS PLAN IS LIMITED TO THE CONSTRUCTION OF THE ONE BUILDING PURCHASE FROM COUNTRY CARPENTERS INCORPORATED.

FLOOR TYPICALLY PITCHED 1/8" PER FOOT.
CONCRETE FLOOR 3500 PSI
CONCRETE WALLS 3000 PSI

NOTE:
FOR CONNECTION DETAILS
SEE PAGE 8.

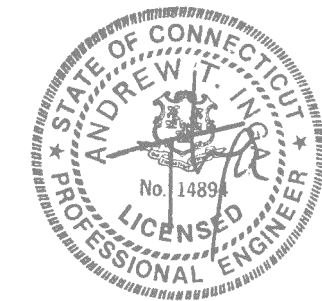

SEAL IS FOR STRUCTURAL DESIGN ONLY

ALL MAIN POSTS, BEAMS & JOISTS GRADED #1 &/ OR #2 N.E.L.M.A. EASTERN PINE, RAFTERS GRADED #2 S-P-F UNLESS OTHERWISE NOTED.

ON SITE CARPENTER/BUILDER TO VERIFY DIMENSIONS ARE AS SHOWN, AND IS RESPONSIBLE THAT STAIRS ARE BUILT TO BUILDING CODE SPECIFICATIONS.

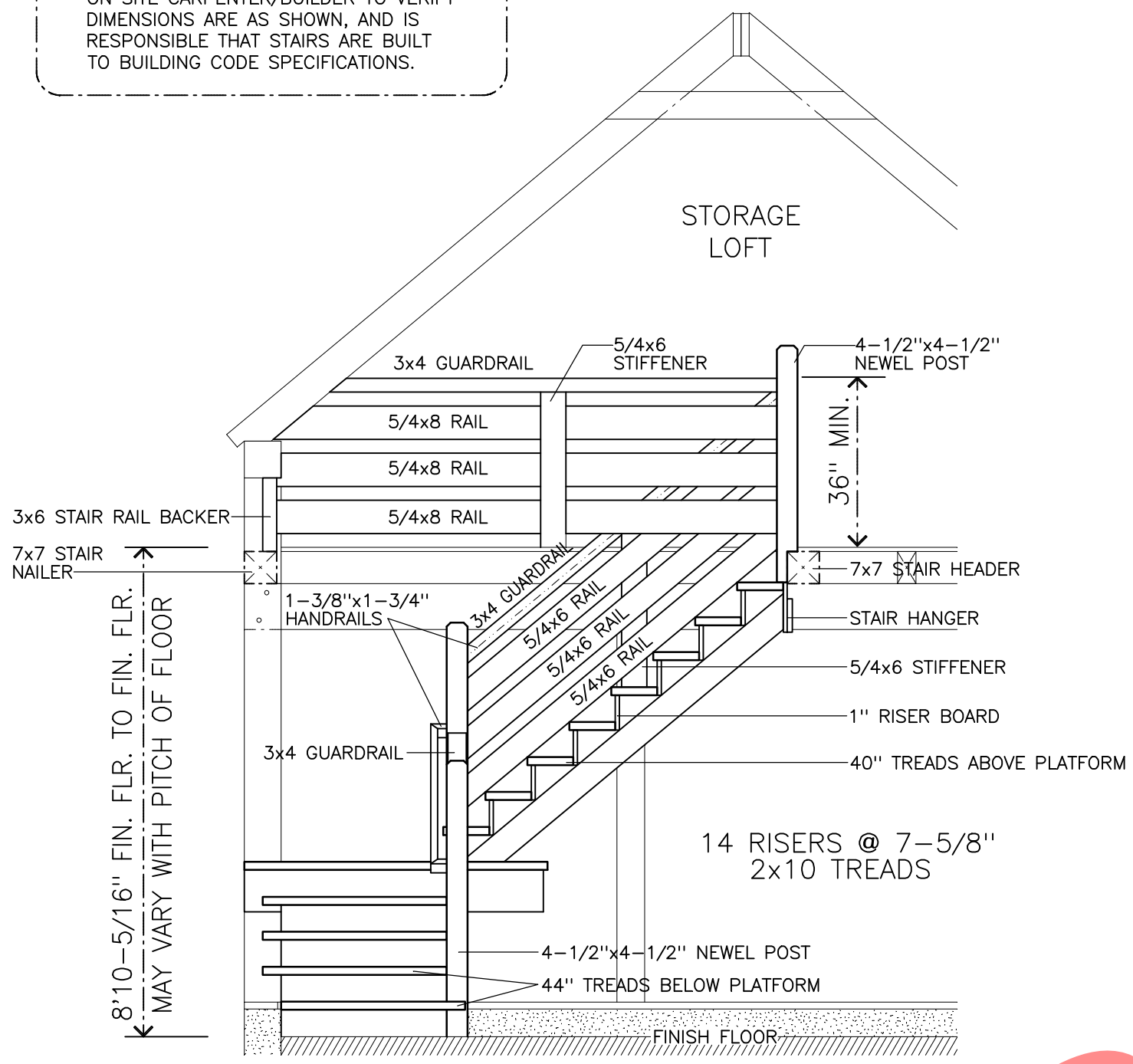

STAIR DETAIL SCALE: 3/8" = 1'0"
VIEW FROM INSIDE

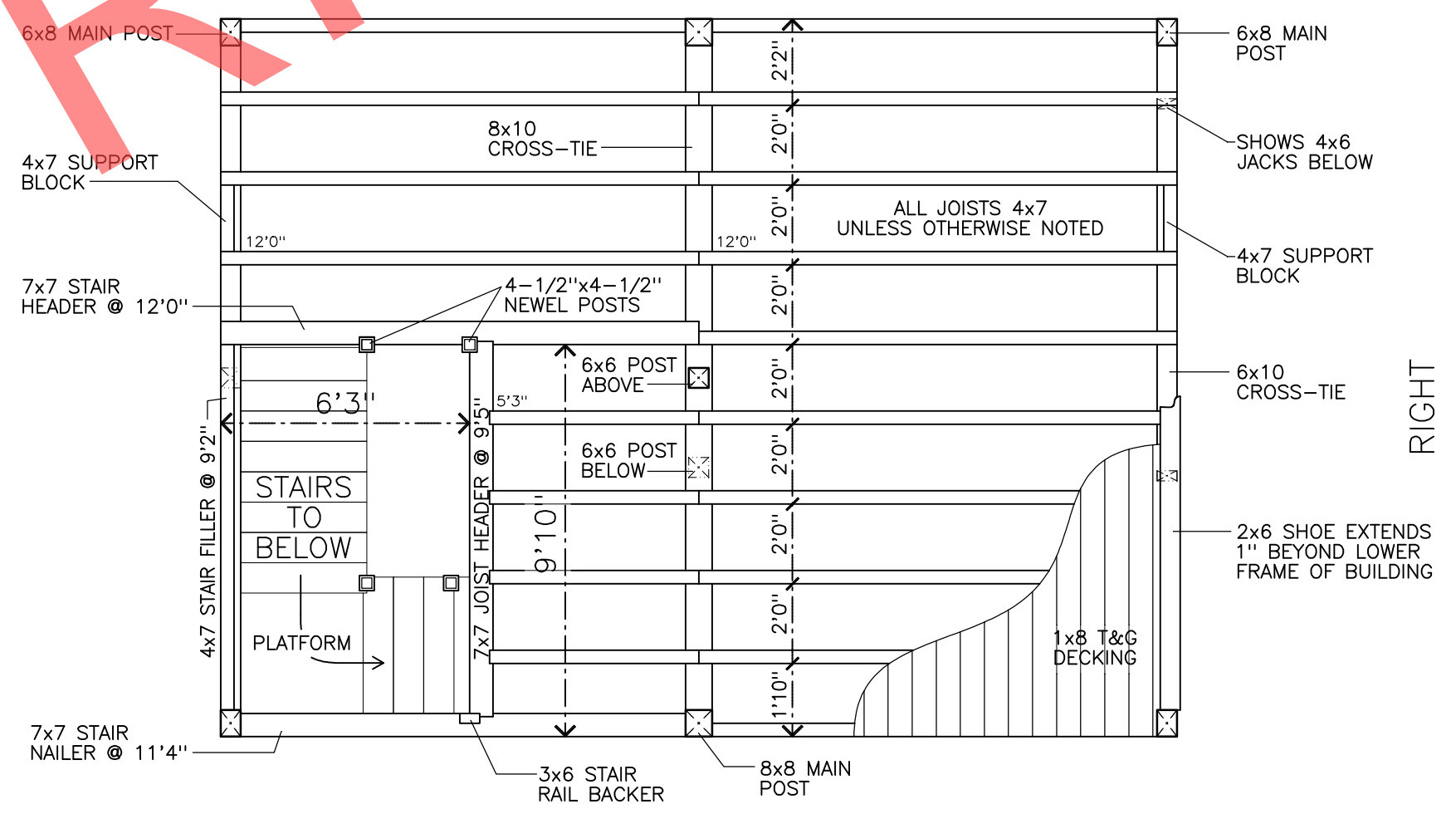

STORAGE LOFT FRAMING PLAN SCALE: 1/4" = 1'0"
VIEW FROM ABOVE
FRONT

COPYRIGHT

COPYRIGHT NOTICE:
THESE DOCUMENTS ILLUSTRATE AN ORIGINAL DESIGN BY COUNTRY CARPENTERS INCORPORATED, THEY ARE THE PROPERTY OF COUNTRY CARPENTERS INCORPORATED WHO RETAINS ALL COMMON LAW, STATUTORY AND OTHER RESERVED RIGHTS, INCLUDING COPYRIGHT.
THE PURCHASER / OWNER ACKNOWLEDGES THAT THE PLANS, SPECIFICATIONS, DESIGNS AND DRAWINGS OF COUNTRY CARPENTERS INCORPORATED, ARE NOT TO BE USED BY ANY PERSONS OTHER THAN THE PURCHASER / OWNER AND THAT SUCH DOCUMENTS ARE PROTECTED BY THE COPYRIGHT LAWS OF THE UNITED STATES. THESE DOCUMENTS ARE NOT TO BE REPRODUCED OR TRANSFERRED AND ANY VIOLATION OF THIS COPYRIGHT WILL BE PROSECUTED TO THE FULL EXTENT OF THE LAW.
THIS PLAN IS LIMITED TO THE CONSTRUCTION OF THE ONE BUILDING PURCHASE FROM COUNTRY CARPENTERS INCORPORATED.

NOTE; VERY IMPORTANT, K.D. (KILN DRIED) SIDING, TRIM, LOFT DECKING, & ROOF BOARDS MUST BE PROTECTED FROM ABSORBING MOISTURE ON THE CONSTRUCTION SITE. KEEP BOARDS UP OFF THE GROUND, & COVERED TO PROTECT FROM GROUND MOISTURE & RAIN. WINDOWS & DOOR KITS SHOULD BE KEPT INSIDE, UNTIL READY TO USE.

NOTE:
FOR CONNECTION DETAILS
SEE PAGE 8.



SEAL IS FOR STRUCTURAL DESIGN ONLY

VIEW OF GABLE END

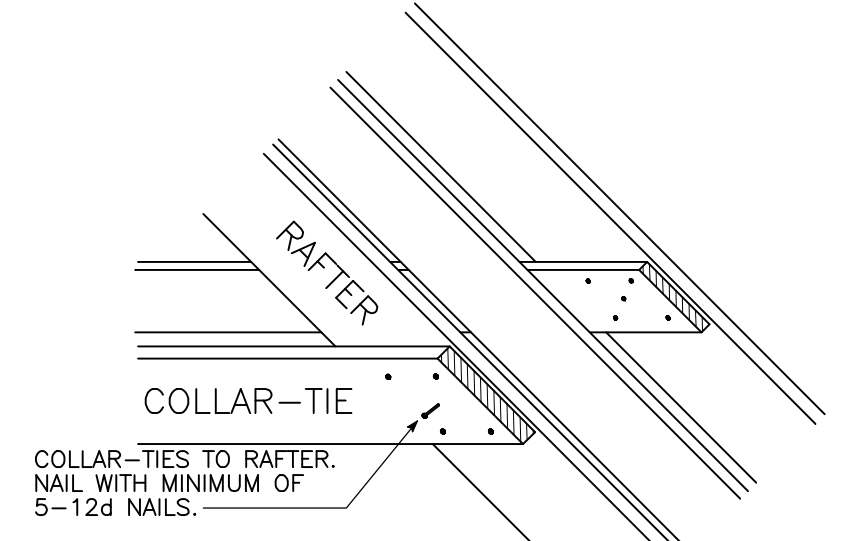
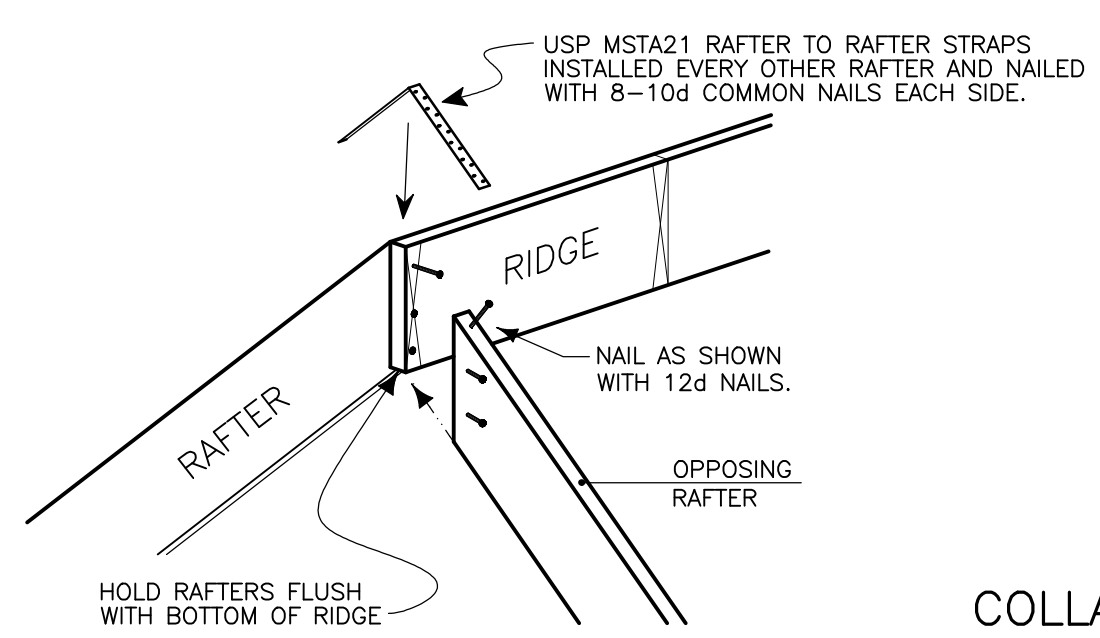
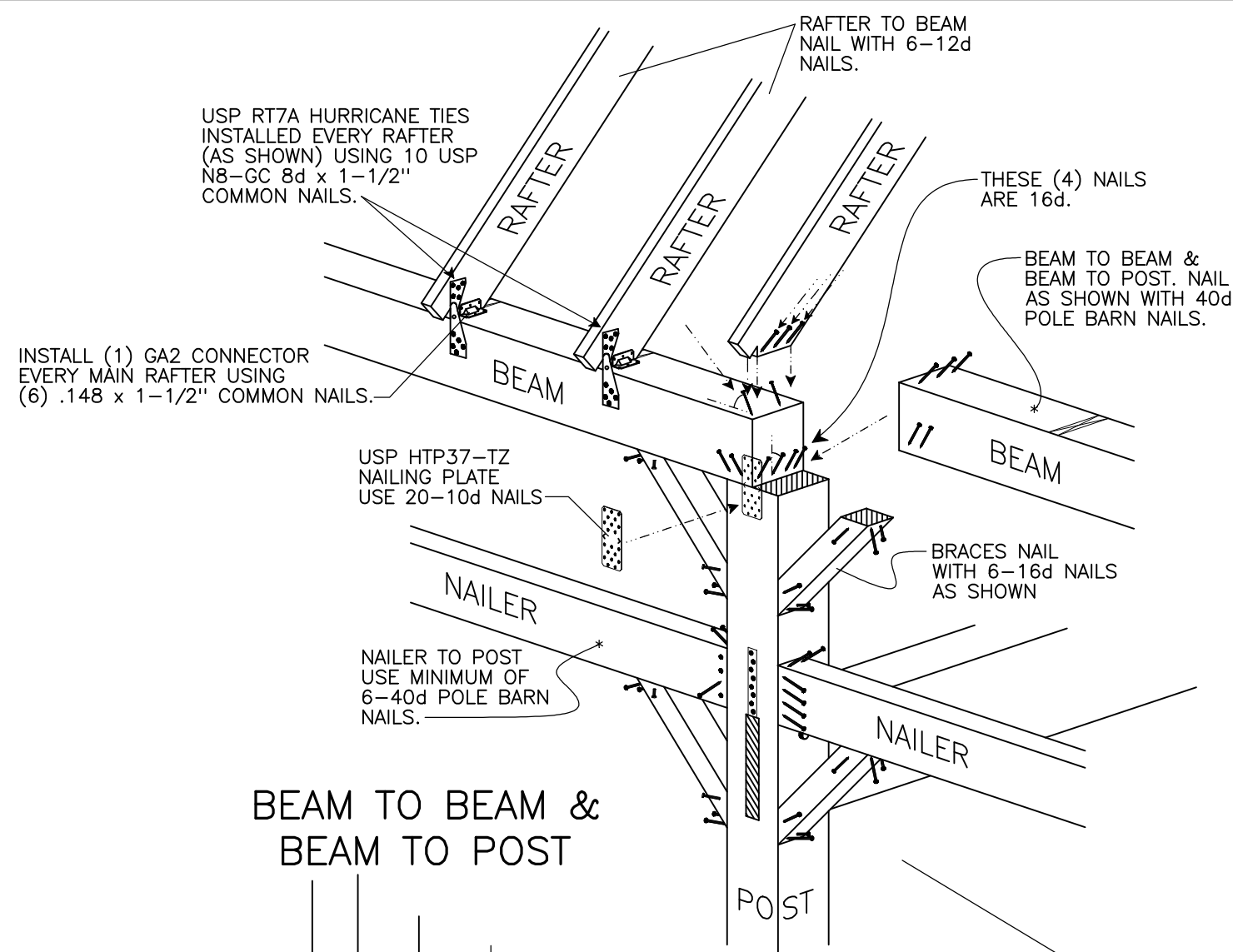

RAFTERS TO RIDGE

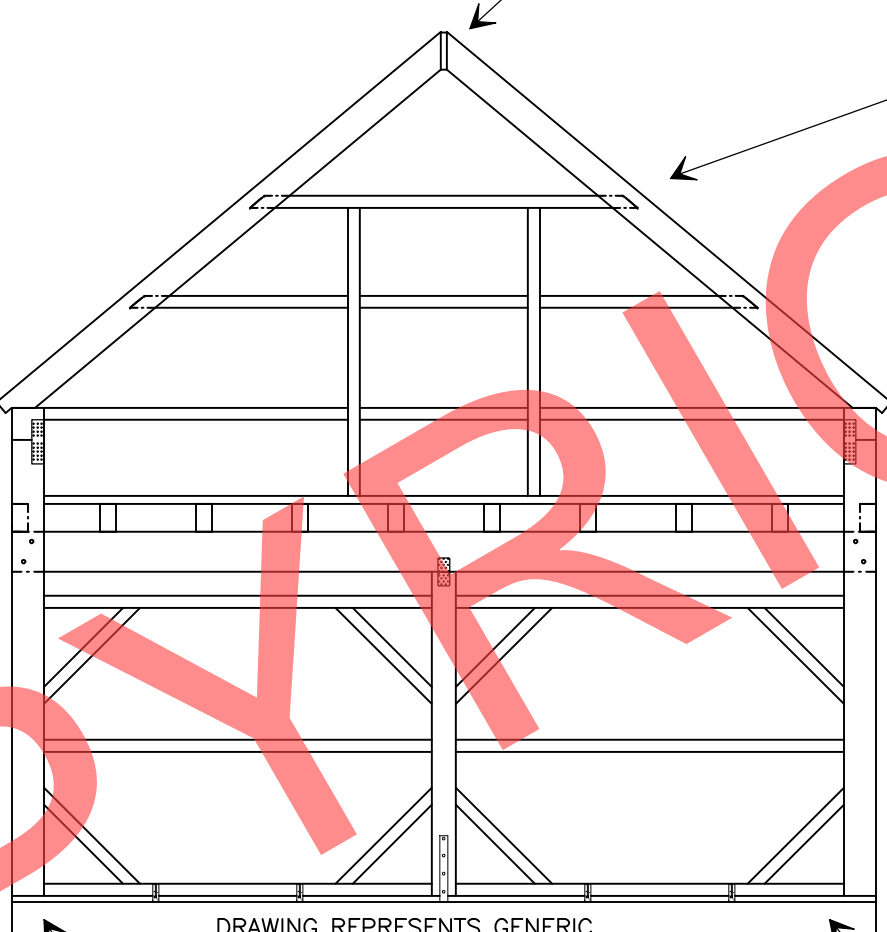

DRAWING REPRESENTS GENERIC VIEW OF A STANDARD 1-1/2 STORY BARN. SEE COLOR-CODED PLAN FOR SPECIFIC FRAMING.

COLLAR-TIES TO RAFTERS

BEAM TO POST

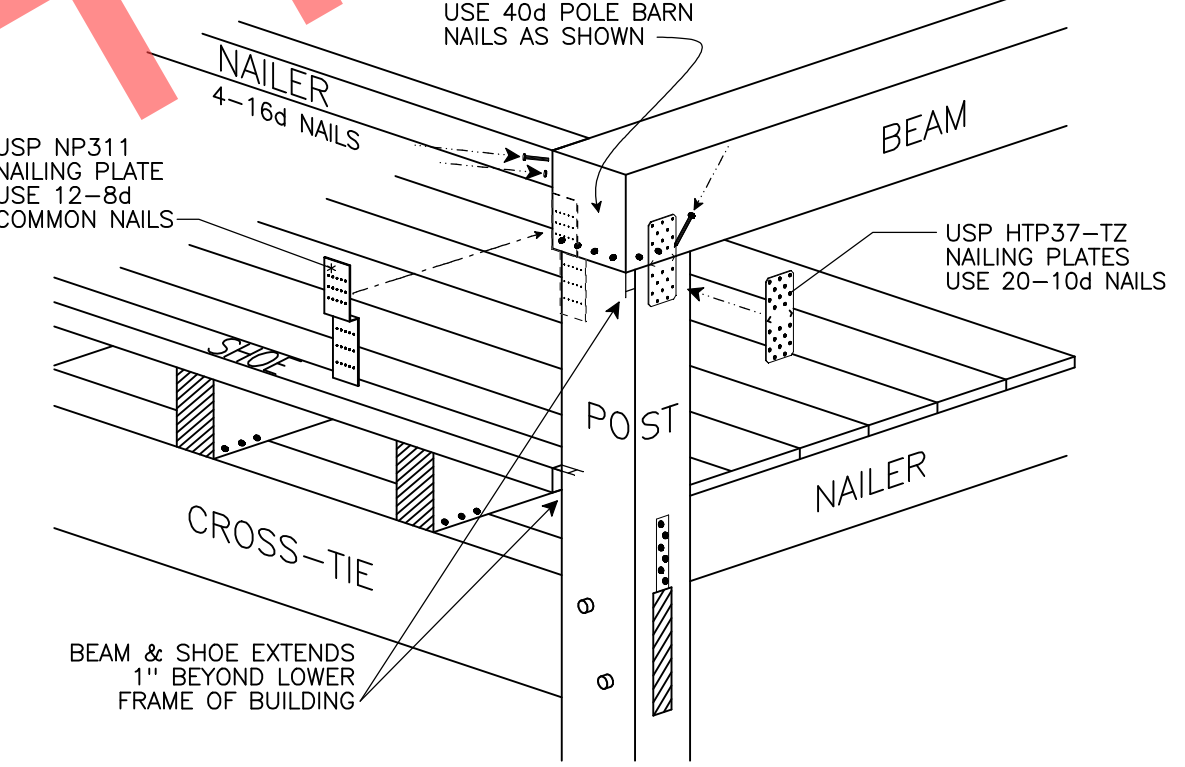

BEAM TO BEAM & BEAM TO POST

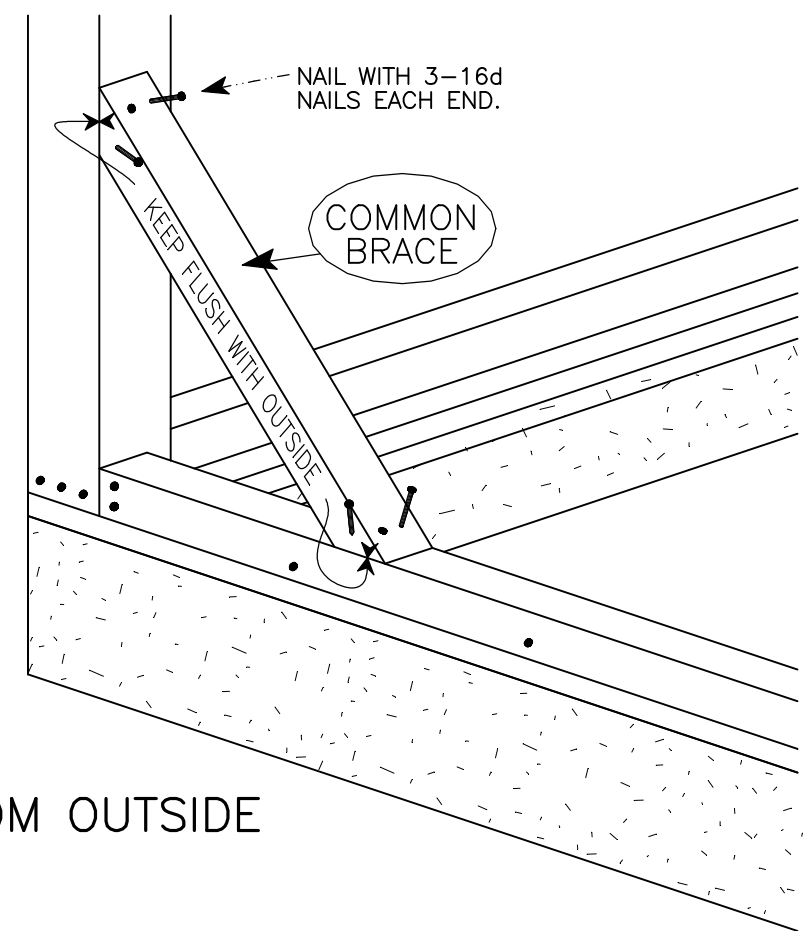
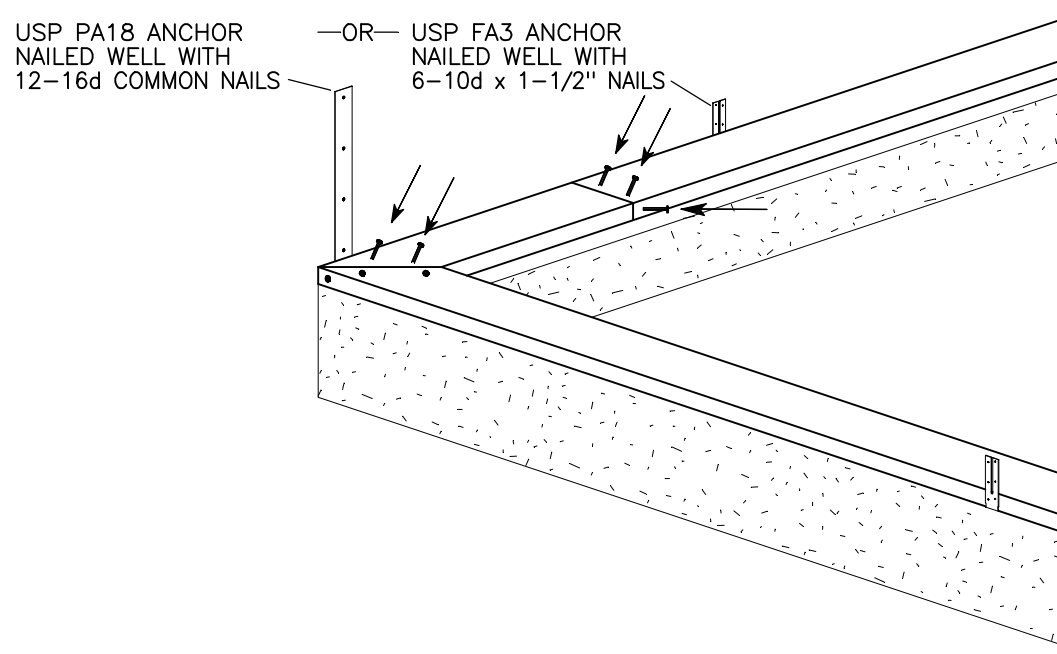
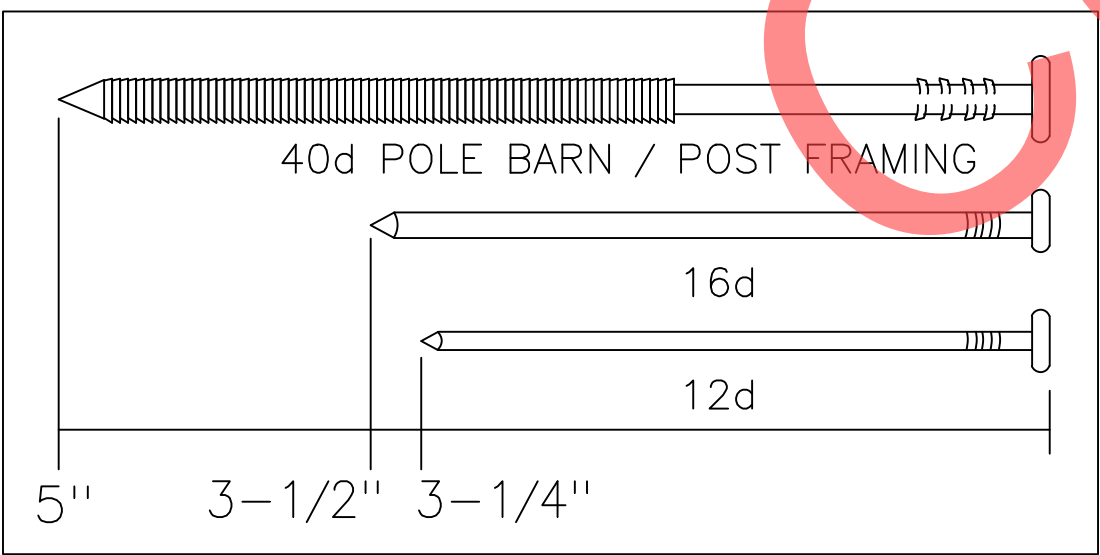
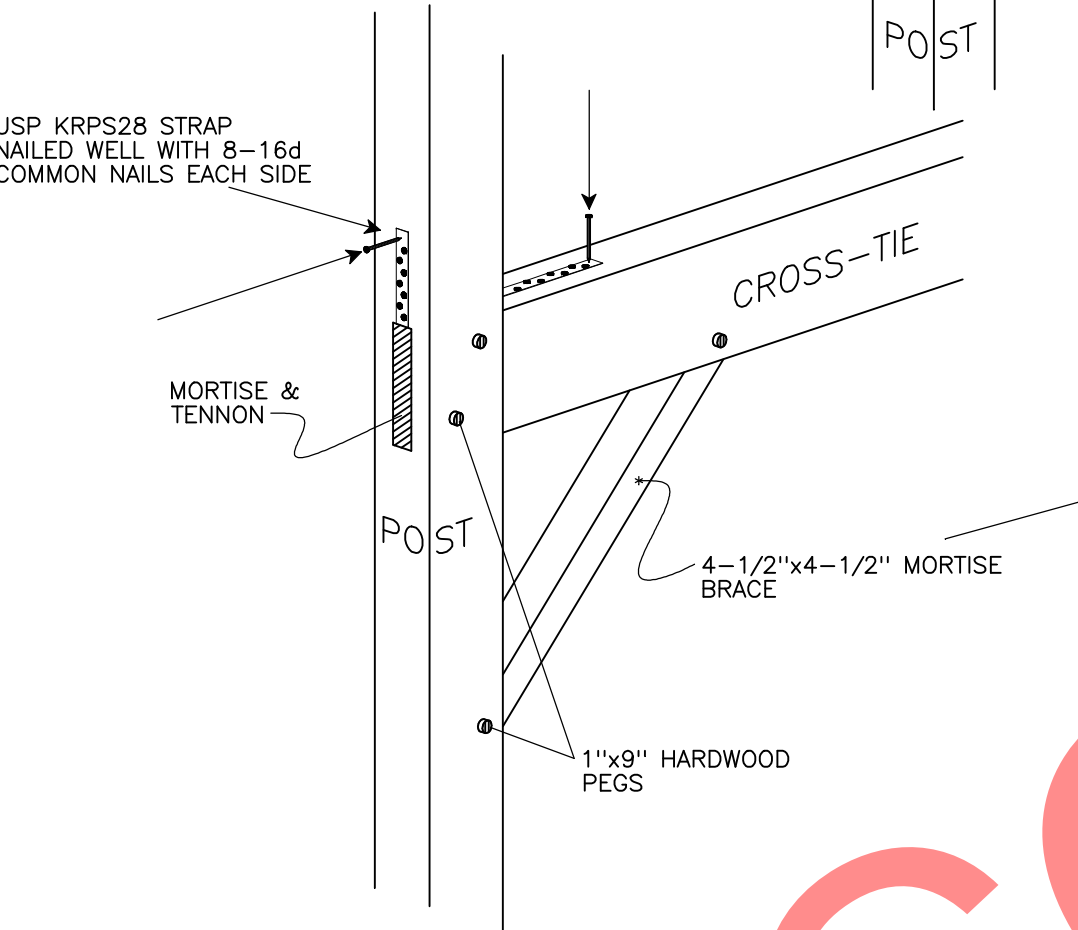

VIEW FROM OUTSIDE

COPYRIGHT NOTICE:
 THESE DOCUMENTS ILLUSTRATE AN ORIGINAL DESIGN BY COUNTRY CARPENTERS INCORPORATED, THEY ARE THE PROPERTY OF COUNTRY CARPENTERS INCORPORATED WHO RETAINS ALL COMMON LAW, STATUTORY AND OTHER RESERVED RIGHTS, INCLUDING COPYRIGHT.
 THE PURCHASER / OWNER ACKNOWLEDGES THAT THE PLANS, SPECIFICATIONS, DESIGNS AND DRAWINGS OF COUNTRY CARPENTERS INCORPORATED, ARE NOT TO BE USED BY ANY PERSONS OTHER THAN THE PURCHASER / OWNER AND THAT SUCH DOCUMENTS ARE PROTECTED BY THE COPYRIGHT LAWS OF THE UNITED STATES. THESE DOCUMENTS ARE NOT TO BE REPRODUCED OR TRANSFERRED AND ANY VIOLATION OF THIS COPYRIGHT WILL BE PROSECUTED TO THE FULL EXTENT OF THE LAW.
 THIS PLAN IS LIMITED TO THE CONSTRUCTION OF THE ONE BUILDING PURCHASE FROM COUNTRY CARPENTERS INCORPORATED.

TACK SILL TOGETHER USING 12d GALVANIZED BOX NAILS.

